

W1945 TOWN HALL ROAD, CAMPBELLSPORT, WI, 53010

<https://www.adashunjones.com>

W1945 TOWN HALL Road,
CAMPBELLSPORT, WI, 53010



\$450,000



Discover your idyllic country home nestled on over 2 acres. Upon entry you are warmly greeted with a stunning stone fireplace, hardwood floors and vaulted ceilings. This open concept layout makes entertaining a breeze. The kitchen features pine cabinetry, a kitchen island and stainless steel appliances. The primary bedroom is a personal sanctuary with a...

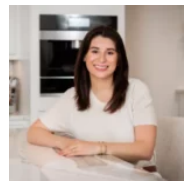

Summer
Adashun Jones, Inc.

- 3 beds
- 3 baths
- Residential
- Residential
- Closed
- 2100 sq ft

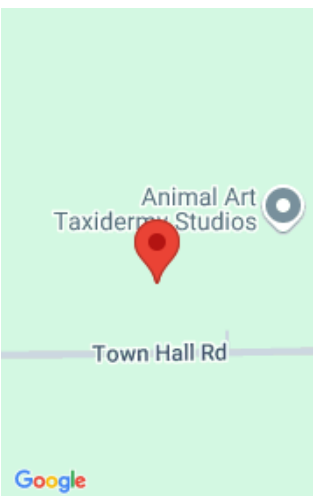

Features

GarageYN: No

FireplaceYN: No

ExteriorFeatures: Patio, Storage Shed

Features: At Least 1 Bathtub,Breakfast Bar,Gas,Hi-Speed Internet Availbl,Kitchen Island,One,Vaulted Ceiling,Walk-in Closet(s),Water Softener-Own

Below Grade Finished Area, sq ft: 568

Inclusions: Refrigerator, Microwave, Stove, Dishwasher, Washer and Dryer, Mini Refrigerator in Basement, TV Mounts, Owned Water Softener

AttachedGarageYN: No

PoolPrivateYN: No

Lot Features: Wooded

Above Grade Finished Area, sq ft: 1532

Tax Amount: 4536.49

Exclusions: Seller's Personal Property, Security System, Refrigerator and 2 Freezers in Attached Garage.

Amenities

Waterfront available: No

Sewer: Conventional Septic

Water Source: Private Well

Room Sizes

Room type	Dimensions	Level
Bedroom 1	12x14	Upper
Bedroom 2	12x10	Main
Bedroom 3	12x10	Main
Family Room	13x18	Lower
Kitchen	13x11	Main
Living Or Great Room	16x19	Main
Dining Room	11x10	Main
Other Room	6x7	Main
Other Room 2	12x12	Upper

Building Details

New ConstructionYN: No

Basement: Full,Partial Fin. Contiguous,Walk-Out Access

Parking: Addtl Garage(s),Attached,Basement Access,Built Under Home,Detached

Heating: Central A/C, Forced Air

Exterior material: Fiber Cement,Patio,Stone,Storage Shed

Agent Details

Agent Full Name: Hansen

Agent Email: summer@adashunjones.com