

W1829 BROKEN BOW ROAD, KESHENA, WI,
54135-0000

<https://www.adashunjones.com>

W1829 BROKEN
BOW Road,
KESHENA, WI,
54135-0000



\$175,000

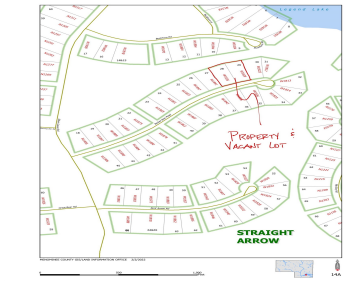
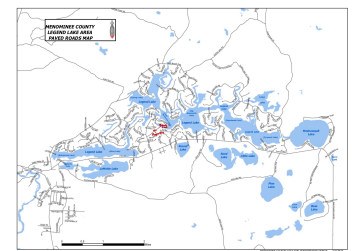

Legend Lake Cabin with extra lot. A VERY short walk to your deeded access to your beach club where you can leave your boat in the water all summer. Legend Lake is a chain of 8 lakes with over 1300 acres of water, 47 miles of shoreline and depths over 74'. Pack up the cooler...



Kristin
Berkshire Hathaway HS Bay Area Realty

- 2 beds
- 1 bath
- Residential
- Residential, Single Family Residence
- Active
- 816 sq ft

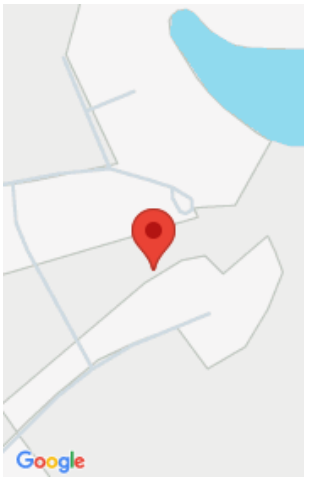

Features

GarageYN: No

FireplaceYN: No

Lot Features: Deeded Access

Above Grade Finished Area, sq ft: 816

Inclusions: Fridge, stove, dishwasher, microwave, washer, dryer, freezer and most furnishings.

AttachedGarageYN: No

PoolPrivateYN: No

Features: One,Wood Burning

Tax Amount: 1850.19

Exclusions: Some personal property of the sellers.

Amenities

Waterfront available: No

Water Source: Sand Point

Amenities:

Dishwasher,Dryer,Freezer,Microwave,Range,Refrigerator,Washer

Sewer: Conventional Septic

Room Sizes

Room type	Dimensions	Level
Bedroom 1	11x12	Main
Bedroom 2	11x12	Main
Kitchen	9x11	Main
Living Room	13x15	Main
Dining Room	6x8	Main
Unfinished	8x23	Main
Unfinished 2	15x22	Lower
Unfinished 3	11x12	Lower

Building Details

NewConstructionYN: No
Heating: Other
Exterior material: Shake Siding

ArchitecturalStyle: Ranch
Basement: Full
Parking: Built Under Home

Agent Details

Agent Full Name: Kristin L Allen
Agent Email: kristinallen.realestate@gmail.com