

W17810 ELAND
Road,
WITTENBERG, WI,
54499

W17810 ELAND ROAD, WITTENBERG, WI, 54499

<https://www.adashunjones.com>

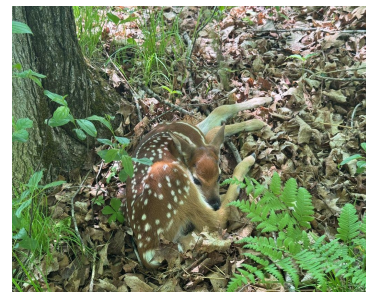

• 1913 sq ft

Discover the ultimate Northwoods retreat on this 40± acre property with direct access to ATV, snowmobile, and horse trails, including the Mountain Bay State Trail. Perfect for outdoor enthusiasts, the land offers top-notch hunting, recreation, and privacy. Enjoy diverse habitats that attract deer, turkeys, and bear, with trophy whitetails on camera. The property features mast-bearing...



Andrew

Weiss Realty, LLC

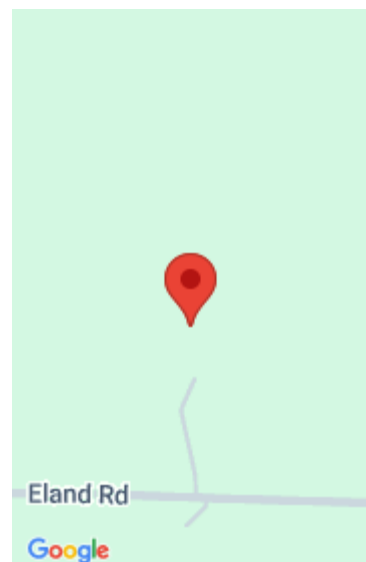

Features

Price per sq ft: \$274.44

Lot Size, acres: 40

For Sale or Rent: For Sale

Parcel Number: 274300000

AttachedGarageYN: No

Cooling: Central Air

PoolPrivateYN: No

Above Grade Finished Area, sq ft: 1403

Water Source: Well

Tax Amount: \$3,655

Area, sq ft: 1,913 sq ft

Year built: 1990

Garage Spaces: 7

GarageYN: No

Heating: Forced Air

FireplaceYN: No

Features: One, Wood Burning

Below Grade Finished Area, sq ft: 510

Sewer: Conventional Septic

Room Sizes

Main Level Bedroom 1 11x13 Kitchen 8x16 Living Room 18x19 Dining Room 10x18 Upper Level Bedroom 2 20x22 Lower Level Other Room 7x8 Other Room 2 14x15

Building Details

NewConstructionYN: No

Basement: Full,Partial Fin. Contiguous,Walk-Out Access

Exterior Material: Shake Siding **Parking:** Attached, Detached, Tandem

Agent Details

Agent Full Name: Andrew J. Ravn

Agent Email: andrewravn@weisschoice.com