

W14985 KIMBALL LANE, ATHELSTANE, WI, 54104-9475

<https://www.adashunjones.com>

W14985 KIMBALL
Lane, ATHELSTANE,
WI, 54104-9475



\$549,900

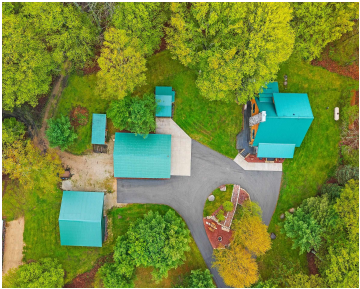

Carefully crafted & impeccably maintained FULL log home on nearly 15 tranquil acres in the heart of the Northwoods! Vaulted great room fieldstone fireplace w/ hearth, stained glass windows, iron window dressing hardware, HW floor, & massive log stairs. Smart Hickory cabinetry, granite, island & SS appliances accent the kitchen. Cozy vaulted 4 season room...

• 2202 sq ft



Carin-Lynne
Haen Realty



Features

Price per sq ft: \$249.73

Lot Size, acres: 14.81

For Sale or Rent: For Sale

Architectural Style: Log

GarageYN: No

Heating: Forced Air, In Floor Heat

FireplaceYN: No

ExteriorFeatures: LP Tank - Owned

Lot Features: Rural - Not Subdivision, Wooded

Amenities: Electric Dryer, Microwave, Range, Refrigerator, Washer

Below Grade Finished Area, sq ft: 560

Sewer: Septic Mound

Area, sq ft: 2,202 sq ft

Year built: 1998

Garage Spaces: 8

Parcel Number: 030-00310-002

AttachedGarageYN: No

Cooling: Central Air

PoolPrivateYN: No

PoolFeatures: LP Tank - Owned

Features: At Least 1 Bathtub, Cable Available, Free Standing, Hi-Speed Internet Availbl, Kitchen Island, One, Vaulted Ceiling(s), Walk-in Closet(s), Walk-in Shower, Wood Burning, Wood/Simulated Wood Fl

Above Grade Finished Area, sq ft: 1642

Water Source: Well

Tax Amount: \$2,209

Room Sizes

Main Level Bedroom 2 12x13 Kitchen 12x12 Living Room 19x32 Other Room 11x9 Upper Level Bedroom 1 14x11 Other Room 2 14x8 Lower Level Bedroom 3 9x11 Unfinished 14x17 Other Room 3 10x11

Building Details

NewConstructionYN: No

Basement: Full, Full Sz Windows Min 20x24, Partial Fin. Contiguous, Sump Pump

Exterior Material: Log, LP Tank - Owned

Parking: Detached, Garage Door Opener, Tandem

Agent Details

Agent Email: chaen@new.rr.com