

W14901 FISHERMAN LANE, ATHELSTANE, WI, 54104

https://www.adashunjones.com

W14901  
FISHERMAN Lane,  
ATHELSTANE, WI,  
54104

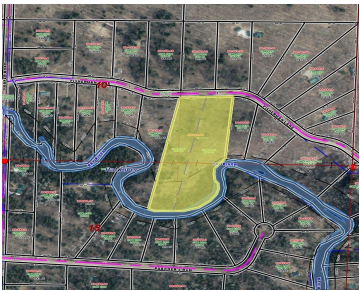

This 11.09-acre partially cleared lot is the largest lot on the road and would make the new foundation for your Northwoods cabin or recreational getaway. With a mix of maple and pine trees, it provides both privacy and natural beauty. A partially cleared building site and 24x36 deck platform are in place. While the property...

- Land
- Recreational,Vacant Land/Acreage
- Active



**Amber**  
Bigwoods Realty, Inc.

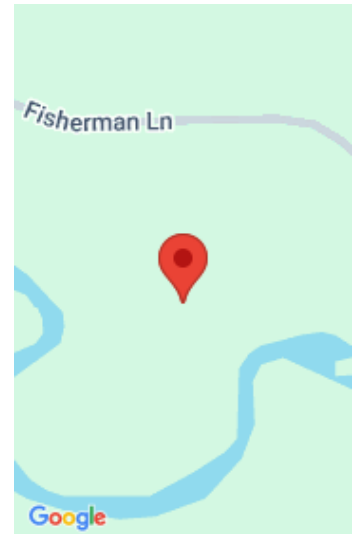

---

## Features

**GarageYN:** No

**FireplaceYN:** No

**Lot Features:** Wooded

**Tax Amount:** 964.86

**AttachedGarageYN:** No

**PoolPrivateYN:** No

**Utilities:** Electricity Available

---

## Amenities

**Waterfront available:** Yes

**Water Source:** None

**Water Body Name:** Rat River

**Sewer:** None

---

## Building Details

**NewConstructionYN:** No

---

## Agent Details

**Agent Full Name:** Amber R Marshall

**Agent Email:** newrealestatewithamber@gmail.com