

W11496 HIGHWAY 127, LEWISTON, WI, 53901

<https://www.adashunjones.com>

W11496 Highway
127, Lewiston, WI,
53901

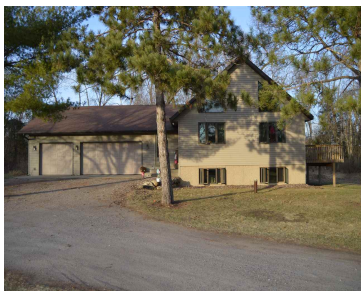

4 Bedroom Country Home located between Portage and Wisconsin Dells. 2.25 acres to stretch out alittle. Home has large 3 car garage, large rec room, cathedral ceilings, 15×11 deck, downstairs bathroom that is stubbed in, central air, approx 1 acre of woods, mud room, kitchen island and much more awaits. Home has been well cared...

- 4 beds
- 2 baths
- Res
- Sold
- 2076 sq ft



Travis Hamele
United Country Midwest Lifestyle Properties

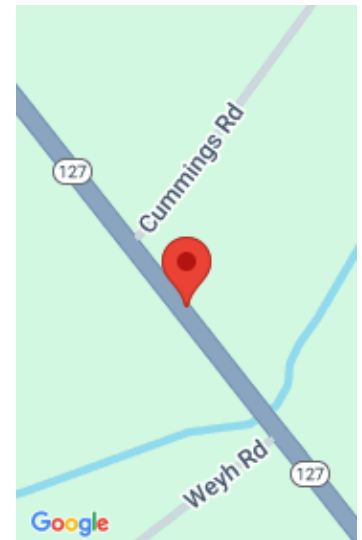

Features

GarageYN: Yes

FireplaceYN: No

Lot Features: Waterfront, Corner Lot

Above Grade Finished Area, sq ft: 1392

Tax Year: 2014

Inclusions: All window coverings

AttachedGarageYN: No

PoolPrivateYN: No

Features: Accessible Bedroom,Dryer,Main Level,Vaulted Ceiling(s),Washer

Below Grade Finished Area, sq ft: 684

Tax Amount: 2447

Amenities

Waterfront available: Waterfront, 1

Cooling: Central Air

Amenities: Dishwasher,Dryer,Microwave,Range,Refrigerator,Washer

Water Source: Well

Sewer: Private Sewer

Building Details

NewConstructionYN: No

Heating: Forced Air, Propane

Basement: Bath/Stubbed,Full,Full Size Windows/Exposed,Partially Finished,Sump Pump

Exterior material: Vinyl Siding

Parking: Detached,Garage Door Opener,Unpaved

Agent Details

Agent Full Name: Travis Hamele

Agent Email: travis@hameleauctions.com