

W10611 KONOW ROAD, ROSENDALE, WI, 54974

https://www.adashunjones.com

W10611 KONOW  
Road, ROSENDALE,  
WI, 54974



\$400,000

Peaceful country property 4bed/3bath spacious farmhouse on almost 8 acres of land in Rosendale school dist. 60×40 pole barn with running water houses horses, chickens and whatever else you need to store. New furnace, newer windows and roof. Main floor master bedroom, bath and laundry and 3 bed up with a beautifully redone bathroom with...

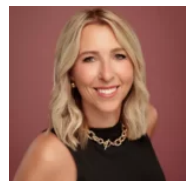

**Christine**  
Adashun Jones, Inc.



- 4 beds
- 3 baths
- Residential
- Residential,Single Family Residence
- Closed
- 2428 sq ft

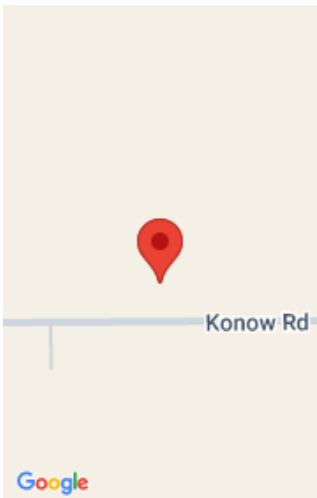

---

## Features

**GarageYN:** No

**FireplaceYN:** No

**Lot Features:** Horses Allowed, Rural - Not Subdivision

**Above Grade Finished Area, sq ft:** 2428

**Inclusions:** stove/oven, refrigerator, microwave, washer, dryer, water softener , buyer to verify all measurements if material

**AttachedGarageYN:** No

**PoolPrivateYN:** No

**Features:** Free Standing, None, Water Softener-Own

**Tax Amount:** 4045

**Exclusions:** chest freezer and tall freezer in bsmt, new wood swingset, John Deere tractor in pole bldg

---

## Amenities

**Waterfront available:** No

**Cooling:** Central Air

**Amenities:** Dishwasher, Dryer, Microwave, Range, Refrigerator, Washer **Water Source:** Well

**Sewer:** Conventional Septic

---

## Room Sizes

Room type	Dimensions	Level
Bedroom 1	11x15	Main
Bedroom 2	12x16	Upper
Bedroom 3	9x13	Upper
Bedroom 4	11x16	Upper
Family Room	13x17	Main
	11x15	Main
Kitchen	9x17	Main
Living Room	14x17	Main

## Building Details

**NewConstructionYN:** No  
**Heating:** Forced Air  
**Exterior material:** Stone,Vinyl Siding

**ArchitecturalStyle:** Farmhouse  
**Basement:** Full,Sump Pump  
**Parking:** Detached

## Agent Details

**Agent Full Name:** Christine Whealon      **Agent Email:** christinewhealon@adashunjones.com