

W10611 KONOW ROAD, ROSENDALE, WI, 54974

https://www.adashunjones.com

W10611 KONOW
Road, ROSENDALE,
WI, 54974



Peaceful country property 4bed/3bath spacious farmhouse on almost 8 acres of land in Rosendale school dist. 60×40 pole barn with running water houses horses, chickens and whatever else you need to store. New furnace, newer windows and roof. Main floor master bedroom, bath and laundry and 3 bed up with a beautifully redone bathroom with...

- 4 beds
- 3 baths
- Residential
- Residential
- Closed
- 2428 sq ft

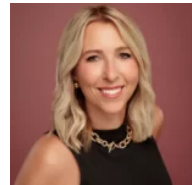

Christine
Adashun Jones, Inc.

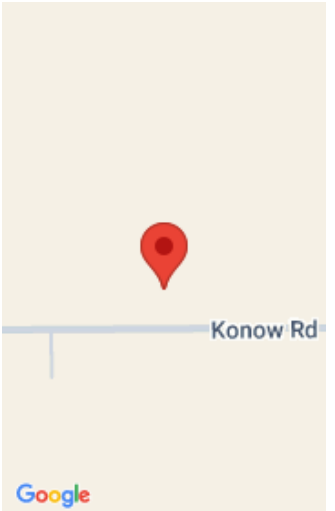

Features

GarageYN: No

FireplaceYN: No

Lot Features: Horses Allowed, Rural - Not Subdivision

Above Grade Finished Area, sq ft: 2428

Inclusions: stove/oven, refrigerator, microwave, washer, dryer, water softener , buyer to verify all measurements if material

AttachedGarageYN: No

PoolPrivateYN: No

Features: Freestanding/Stove,None,Water Softener-Own

Tax Amount: 4045

Exclusions: chest freezer and tall freezer in bsmt, new wood swingset, John Deere tractor in pole bldg

Amenities

Waterfront available: No

Water Source: Private Well

Amenities: Dishwasher,Dryer,Microwave,Range/Oven,Refrigerator,Washer

Sewer: Conventional Septic

Room Sizes

Room type	Dimensions	Level
Bedroom 1	11x15	Main
Bedroom 2	12x16	Upper
Bedroom 3	9x13	Upper
Bedroom 4	11x16	Upper
Family Room	13x17	Main
Formal Dining Room	11x15	Main
Kitchen	9x17	Main
Living Or Great Room	14x17	Main

Building Details

NewConstructionYN: No	ArchitecturalStyle: Farmhouse/National Folk
Heating: Central, Forced Air	Basement: Full,Sump Pump
Exterior material: Stone,Vinyl	Parking: Detached

Agent Details

Agent Full Name: Christine Whealon	Agent Email: christinewhealon@adashunjones.com
---	---