

W10587 COUNTY ROAD O, LEWISTON, WI, 53901

https://www.adashunjones.com

W10587 County
Road O, Lewiston,
WI, 53901



\$129,000

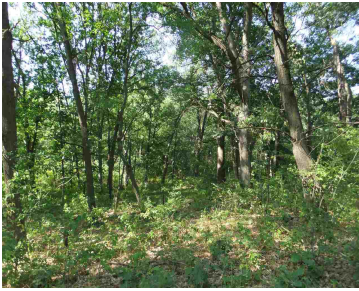

PORTAGE: 17.58 BUILDING SITE. MOSTLY WOODED LAND, SURROUNDED BY WOODS & FARMLAND. 30X60 OUTBUILDING WITH 30X30 CONCRETE FLOOR & OVERHEAD DOOR. OLDER MOBILE HOME ON SITE COULD BE YOUR HUNTING SHACK UNTIL READY TO BUILD(LITTLE OR NO VALUE GIVEN ON MOBILE HOME). OFFERS TOTAL PRIVACY W/ ELECTRICITY, WELL & 2 SEPTICS ALREADY ON SITE, AND...

- Agricultural
- Sold



Judy Fish
RE/MAX Preferred

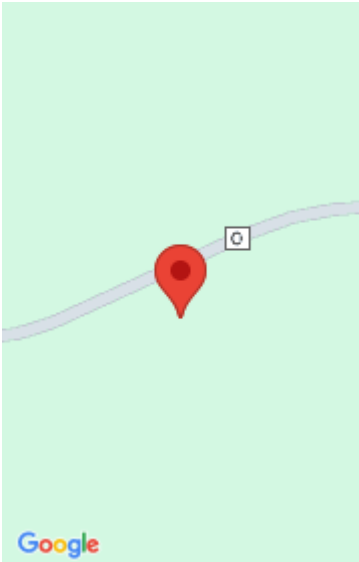

Features

GarageYN: No

FireplaceYN: No

Lot Features: Wooded, Wetlands

Tax Year: 2013

AttachedGarageYN: No

PoolPrivateYN: No

Utilities: Electricity Available

Tax Amount: 1695

Amenities

Waterfront available: No

Sewer: Private Sewer

Water Source: Well

Building Details

NewConstructionYN: No

Agent Details

Agent Full Name: Judy Fish

Agent Email: judyfish@centurytel.net