

W10575 AIRPORT ROAD, LODI, WI, 53555

https://www.adashunjones.com

W10575 Airport  
Road, Lodi, WI,  
53555

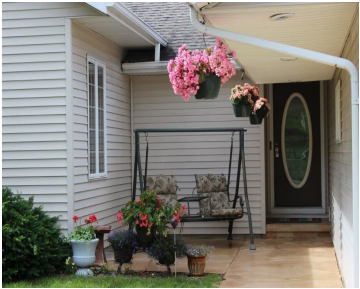

This spacious 4 bedroom ranch sits on a nicely landscaped double lot with a second 20'x30' garage in Harmony Grove (near Lodi & Lake WI). Enjoy a large living room with vaulted ceiling & energy saving pellet stove plus a huge rec room for family time & leisure. Attractive and low maintenance hardwood & ceramic...

- 4 beds
- 2 baths
- Res
- Sold
- 3061 sq ft



**Craig Schreiber**  
Century 21 Affiliated

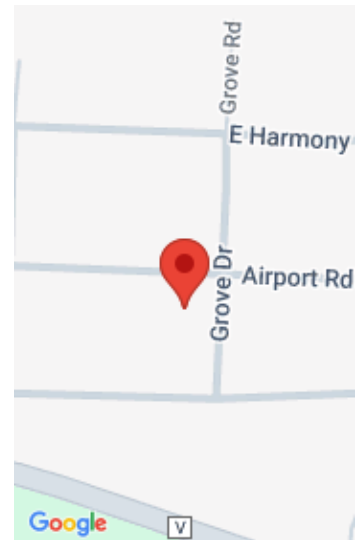

---

## Features

**GarageYN:** No

**FireplaceYN:** No

**PoolFeatures:** Above Ground

**Utilities:** Cable Available

**AttachedGarageYN:** No

**PoolPrivateYN:** Yes

**Lot Features:** Corner Lot

**Features:** Accessible Bedroom, Accessible Full Bath, Accessible Hallway(s), Breakfast Bar, Cable Available, Main Level, Tankless Water Heater, Vaulted Ceiling(s), Walk-in Closet(s), Wood Burning Stove

**Above Grade Finished Area, sq ft:** 1996

**Below Grade Finished Area, sq ft:** 1065

**Tax Year:** 2014

**Tax Amount:** 4464

**Inclusions:** All window coverings, Play Structure, Hot Tub

---

## Amenities

**Waterfront available:** No

**Cooling:** Central Air, Whole House Fan

**Amenities:** Dishwasher, Disposal, Microwave, Range, Refrigerator, Tankless Water Heater

**Water Source:** Public

**Sewer:** Public Sewer

---

## Building Details

**NewConstructionYN:** No

**Heating:** Forced Air, Natural Gas

**Basement:** Full, Partially Finished, Sump Pump

**Exterior material:** Vinyl Siding

**Parking:** Attached, Detached, Garage Door Opener, Paved, Unpaved

---

## Agent Details

**Agent Full Name:** Craig Schreiber

**Agent Email:** cschreiber@c21affiliated.com