

W10502 HIGHWAY 16, LEWISTON, WI, 53901

https://www.adashunjones.com

W10502 Highway
16, Lewiston, WI,
53901

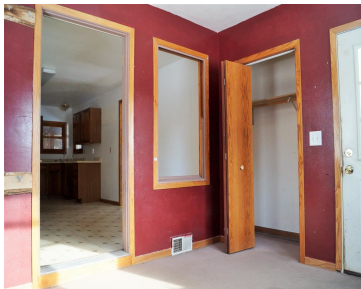

\$50,800

HUD Case # 581-365230. Property is HUD owned and offered “As-Is” without repairs or warranties. Exclusive owner occupant period for bidding on this HUD home up to first 15 days. Country property close to Portage. Fixer upper w/ lots of potential. 3 bd/1 ba, with another full bath roughed in upstairs ready to finish. Renovations...

- 3 beds
- 1 bath
- Res
- Sold
- 1907 sq ft



Donna Birschbach
Keller Williams Realty

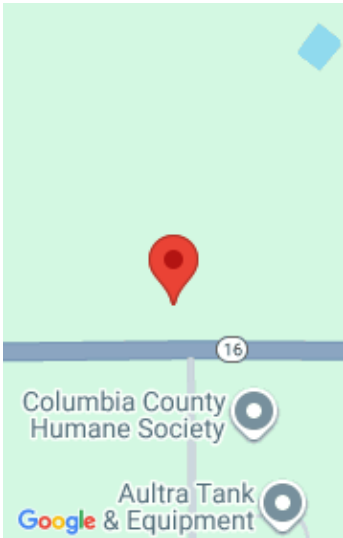

Features

GarageYN: Yes

FireplaceYN: No

Lot Features: Wooded

Above Grade Finished Area, sq ft:
1907

Tax Amount: 1831

AttachedGarageYN: No

PoolPrivateYN: No

Features: Accessible Bedroom, Accessible Full Bath, Breakfast Bar, Lower Level

Tax Year: 2014

Amenities

Waterfront available: No

Water Source: Well

Water Body Name: N/A

Sewer: Private Sewer

Building Details

NewConstructionYN: No

Basement: Partial, Sump Pump

Parking: Detached, Paved

Heating: Forced Air, Propane, Wood

Exterior material: Vinyl Siding

Agent Details

Agent Full Name: Donna Birschbach

Agent Email: JonDonna@JDBirschbach.com