

W10311 PIERSTORFF ROAD, ELDORADO, WI, 54932

https://www.adashunjones.com

W10311
PIERSTORFF Road,
ELDORADO, WI,
54932

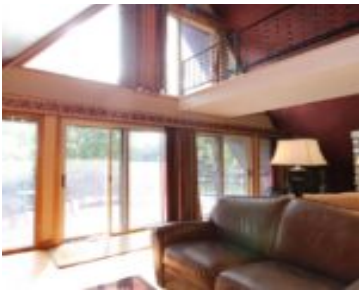

\$374,900

Gorgeous A-Frame home located in the Rosendale/Brandon School District! Plenty of space inside and out! 4 beds & 3 fulls baths on a private 2.44 acre lot. Main floor laundry and master suite, cozy fireplaces in both living and family room, heated 4 car garage and workshop with exposed lower level. Charming architecture, spiral staircase,...



Frank
Adashun Jones, Inc.

- 4 beds
- 3 baths
- Residential
- Other-See Remarks,Single Family Residence
- Closed
- 3594 sq ft

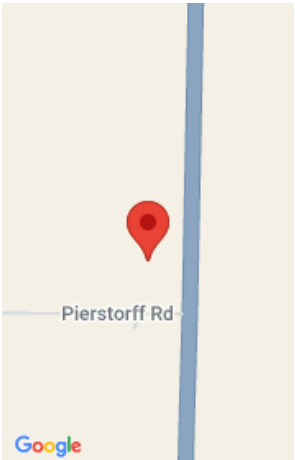

Features

GarageYN: No

AttachedGarageYN: No

FireplaceYN: No

PoolPrivateYN: No

Security Features: Security System

Features: At Least 1 Bathtub,Gas,Two,Water Softener-Own,Wood Burning,Wood/Simulated Wood Fl

Above Grade Finished Area, sq ft: 2496

Below Grade Finished Area, sq ft: 1098

Tax Amount: 4093

Inclusions: LP Gas tank, Window Treatments, Range, Refrigerator, Dishwasher, Water Softener, (2) A/C Units, Remaining Firewood

Exclusions: Seller's Personal Property

Amenities

Waterfront available: No

Cooling: Central Air

Amenities: Dishwasher,Range,Refrigerator

Water Source: Well

Sewer: Conventional Septic

Room Sizes

Room type	Dimensions	Level
Bedroom 1	15x18	Main
Bedroom 2	11x17	Upper
Bedroom 3	12x17	Upper
Bedroom 4	13x22	Lower
Family Room	21x25	Lower
	13x15	Main
Kitchen	13x13	Main
Living Room	17x25	Main

Building Details

NewConstructionYN: No

Heating: Forced Air, Geothermal

Exterior material: Stone,Vinyl Siding

ArchitecturalStyle: A-Frame

Basement: Full,Partial Fin. Contiguous,Walk-Out Access

Parking: Attached,Basement

Agent Details

Agent Full Name: Frank Adashun

Agent Email: frankadashun@adashunjones.com