

W10058  
WOODHAVEN Lane,  
HORTONVILLE, WI,  
54944

# W10058 WOODHAVEN LANE, HORTONVILLE, WI, 54944

<https://www.adashunjones.com>



**\$550,000**

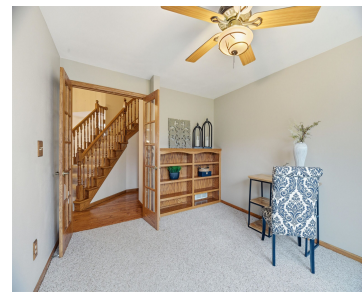

• 2812 sq ft

Step into this beautifully maintained 3-bedroom, 2.5-bath home set on a stunning 1.7+/- acre lot, offering the perfect blend of privacy and convenience. Nestled in a peaceful country setting, yet just a short drive to the Fox Valley, this property delivers the best of both worlds. Inside, you'll find a welcoming layout with a spacious...



**Tiffany**

Coldwell Banker Real Estate Group

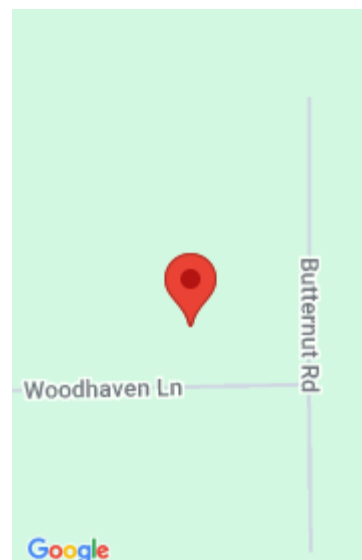

---

## Features

**Price per sq ft:** \$195.59

**Lot Size, acres:** 1.71

**For Sale or Rent:** For Sale

**Architectural Style:** Colonial

**GarageYN:** No

**Heating:** Forced Air

**FireplaceYN:** No

**Spa Features:** Bath

**Features:** At Least 1 Bathtub, Cable Available, Formal Dining, Gas, Hi-Speed Internet Availbl, Kitchen Island, One, Vaulted Ceiling(s), Walk-in Closet(s), Wood/Simulated Wood Fl

**Above Grade Finished Area, sq ft:** 2812

**Sewer:** Conventional Septic

**Area, sq ft:** 2,812 sq ft

**Year built:** 1993

**Garage Spaces:** 3

**Parcel Number:** 12-0-0552-12

**AttachedGarageYN:** No

**Cooling:** Central Air

**PoolPrivateYN:** No

**Lot Features:** Rural - Subdivision

**Amenities:** Dishwasher, Disposal, Dryer, Electric Dryer, Electric Range, Microwave, Range, Refrigerator, Washer

**Water Source:** Well

**Tax Amount:** \$4,707.79

---

## Room Sizes

Main Level Family Room 17x13 Formal Dining Room 14x14 Kitchen 13x11 Living Room 17x13 Dining Room 11x08 Other Room 09x05 Other Room 2 11x11 Upper Level Bedroom 1 17x15 Bedroom 2 13x11 Bedroom 3 11x10 Other Room 3 19x10

---

## Building Details

**NewConstructionYN:** No

**Basement:** Full

**Exterior Material:** Stone, Vinyl Siding **Parking:** Attached, Garage Door Opener

---

## Agent Details

**Agent Full Name:** Tiffany L. Holtz

**Agent Email:** [tholtz@coldwellhomes.com](mailto:tholtz@coldwellhomes.com)