

340 TWILIGHT TRAIL, FOND DU LAC, WI, 54937-7545

https://www.adashunjones.com

340 TWILIGHT Trail,
FOND DU LAC, WI,
54937-7545



This stunning Signature Homes build offers the perfect blend of modern design & low-maintenance living within Eastwind Villas. With 2 beds, 2 full baths & 1,495sqft, this condo features open-concept living, vaulted ceilings, & an abundance of natural light. This luxurious kitchen, which is built to impress with its quartz countertops, a large kitchen island...

- 2 beds
- 2 baths
- Residential
- Condominium, Residential
- Active
- 1495 sq ft

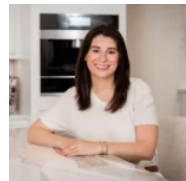

Summer
Adashun Jones, Inc.

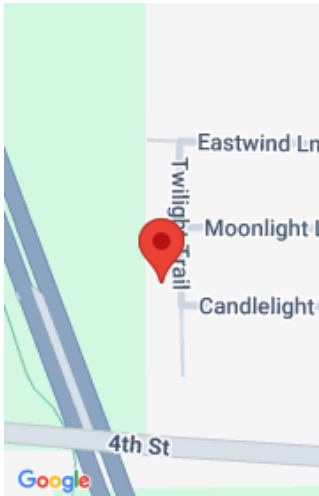

Features

GarageYN: No

FireplaceYN: No

Features: Gas,Kitchen Island,One,Vaulted Ceiling(s)

Tax Amount: 779.79

Exclusions: seller's/builder's personal property

AttachedGarageYN: No

PoolPrivateYN: No

Above Grade Finished Area, sq ft: 1495

Inclusions: refrigerator, stove, microwave, dishwasher, radon mitigation system

Amenities

Waterfront available: No

Amenities: Dishwasher,Microwave,Refrigerator

Sewer: Public Sewer

Cooling: Central Air

Water Source: Public

Room Sizes

Room type	Dimensions	Level
Bedroom 1	14x11	Main
Bedroom 2	14x10	Main
Kitchen	15x16	Main
Living Room	18x13	Main
Other Room	16x12	Main
Other Room 2	5x7	Main
Bedroom 1	14x11	Main
Bedroom 2	14x10	Main
Kitchen	15x16	Main
Living Room	18x13	Main
Other Room	16x12	Main
Other Room 2	5x7	Main

Building Details

NewConstructionYN: No
Exterior material: Vinyl Siding

Heating: Forced Air
Parking: Attached, Garage

Agent Details

Agent Full Name: Hansen **Agent Email:** summer@adashunjones.com