

TBD MORGAN HOLLOW ROAD, LYNXVILLE, WI, 54626

https://www.adashunjones.com

TBD Morgan Hollow
Road, Lynxville, WI,
54626

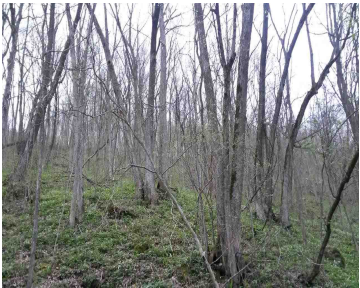

Looking for a nice recreational spot that is close to the Mississippi River? Want mostly wooded with deer & turkey, a stream running through the entire width of the property and also some tillable land for income? How about a dead end road? This property has it all! Possible seller financing too!!!

- Agricultural,Other
- Sold



Rebecca Bjurquist
BackRoads Realty & Appraisal, LLC

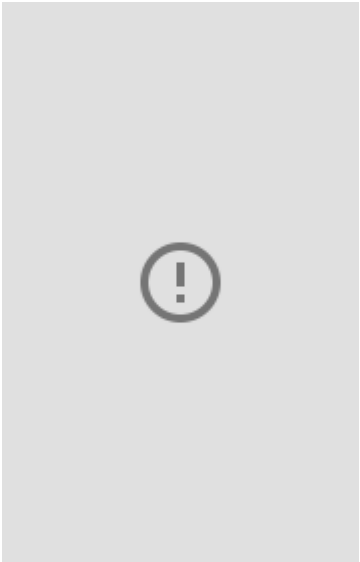

Features

GarageYN: No

AttachedGarageYN: No

FireplaceYN: No

PoolPrivateYN: No

Lot Features: Wooded **Utilities:** Electricity Available, Phone Available, Cable Available

Tax Year: 2013

Tax Amount: 652

Amenities

Waterfront available: No

Water Source: None

Sewer: None

Building Details

NewConstructionYN: No

Agent Details

Agent Full Name: Rebecca Bjurquist

Agent Email: backroadsrealty@hotmail.com