

SWAMP ROAD, CLINTONVILLE, WI, 54929

https://www.adashunjones.com

SWAMP Road,
CLINTONVILLE, WI,
54929

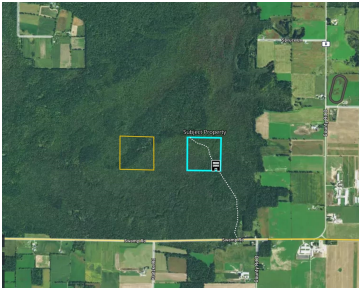
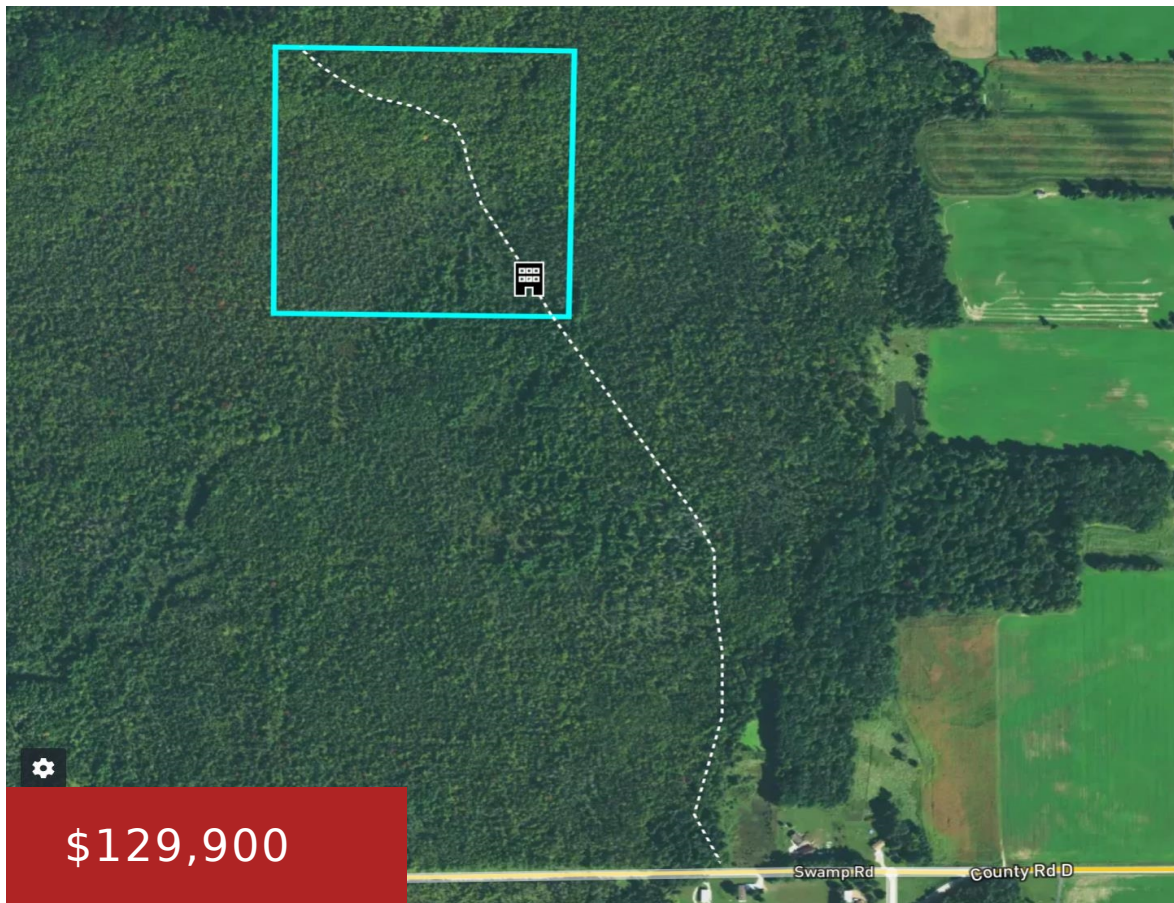

This 39-acre+ parcel is located literally in the middle of a section. This makes it a rare parcel. Look at the attached photos and you will notice that this is the largest are of contiguous, undeveloped area for miles around. Much of this parcel is low ground comprised of a mix of hardwood, softwood, and...

- Land
- Other-See Remarks,Vacant Land/Acreage
- Pending



Jason
Mississippi Valley Real Estate



Features

GarageYN: No

FireplaceYN: No

Lot Features: Land Lock/Interior, Limited/Non Buildable, Other, Wetlands, Wooded, Adj AV & Snowmobile Trls

Tax Amount: 2754.63

AttachedGarageYN: No

PoolPrivateYN: No

Utilities: None

Amenities

Waterfront available: No

Sewer: None

Water Source: No Water

Building Details

NewConstructionYN: No

Agent Details

Agent Full Name: Jason A Bast

Agent Email: jbast@mossyoakproperties.com