

W7480 STATE ROAD 23, FOND DU LAC, WI, 54937

https://www.adashunjones.com

W7480 STATE
ROAD 23, FOND DU
LAC, WI, 54937



\$419,000

One owner classic colonial 4bed/1.5 bath home built in 1974. Large FR with gas fp and patio doors out to a concrete patio, spacious kitchen w/newer appliances, main level laundry with newer washer and dryer, DR, LR and a bonus 4 season sunroom has a counter, sink, mini fridge and an ext entrance to a...

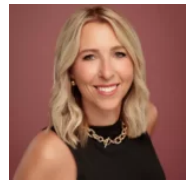

Christine
Adashun Jones, Inc.

- 4 beds
- 2 baths
- Residential
- Residential,Single Family Residence
- Active
- 2745 sq ft

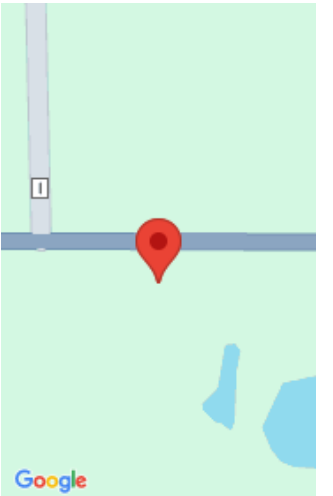

Features

GarageYN: No

AttachedGarageYN: No

FireplaceYN: No

PoolPrivateYN: No

Lot Features: Rural - Not Subdivision

Features: Formal Dining, Gas, One, Water Softener-Rent

Above Grade Finished Area, sq ft: 2445

Below Grade Finished Area, sq ft: 300

Tax Amount: 4687

Inclusions: stove, refrigerator, dishwasher, washer, dryer, microwave, mini fridge, lifetime transferrable warranty on siding

Exclusions: water softener-rented

Amenities

Waterfront available: No

Cooling: Central Air

Amenities: Dishwasher, Dryer, Microwave, Range, Washer

Water Source: Well

Sewer: Septic Mound

Room Sizes

Room type	Dimensions	Level
Bedroom 1	11x13	Upper
Bedroom 2	9x11	Upper
Bedroom 3	9x11	Upper
Bedroom 4	9x12	Upper
Family Room	16x18	Main
Formal Dining Room	9x12	Main
Kitchen	9x24	Main
Living Room	13x22	Main
Other Room	15x23	Main
Other Room 2	13x28	Lower

Building Details

NewConstructionYN: No
Heating: Forced Air
Exterior material: Vinyl Siding

ArchitecturalStyle: Colonial
Basement: Finished,Full,Partial Fin. Contiguous
Parking: Attached,Detached

Agent Details

Agent Full Name: Christine Whealon

Agent Email: christinewhealon@adashunjones.com