

# STATE ROAD 22, WILD ROSE, WI, 54984

<https://www.adashunjones.com>

STATE ROAD 22,  
Wild Rose, WI,  
54984

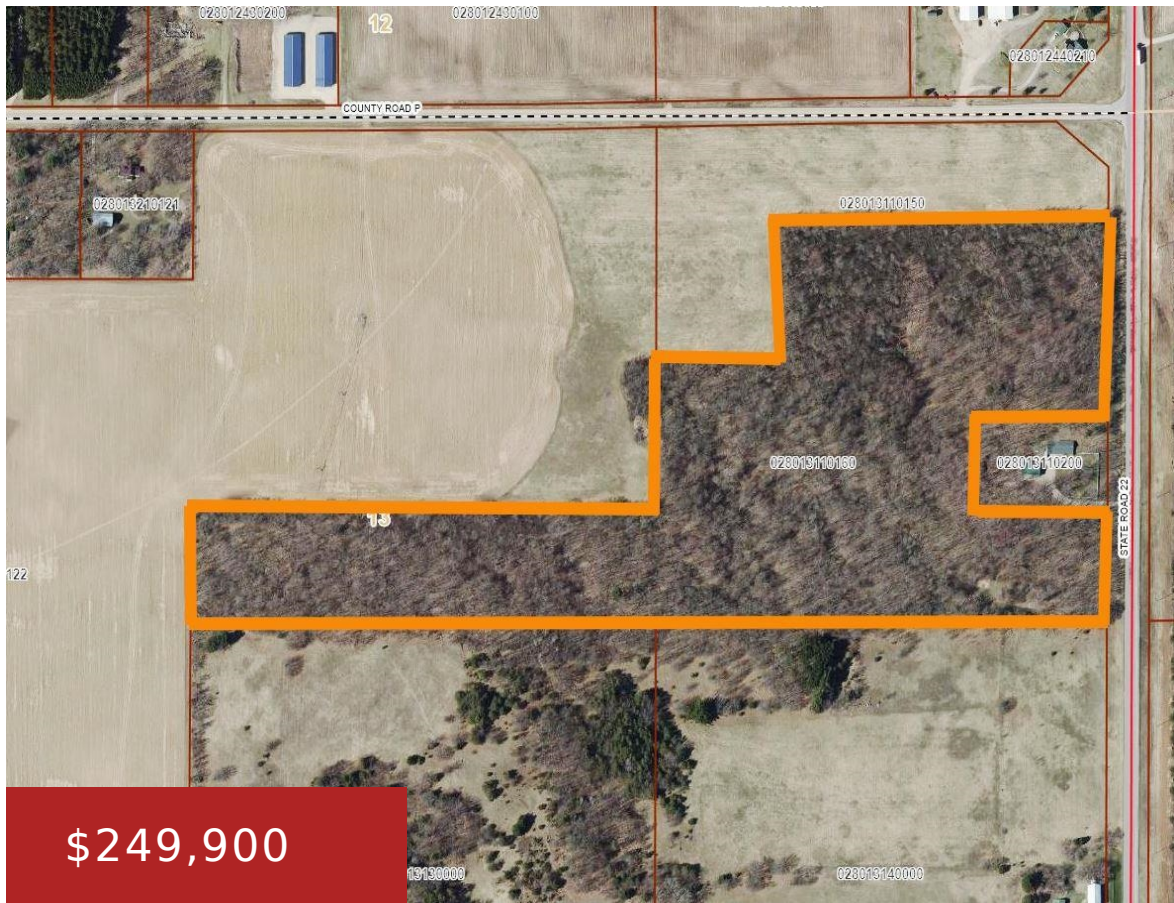

Hunting, camping, deer, turkey and an occasional bear. Mostly Oak and Maple, some Locus and very few Pine. Food plots. Apple trees. Water holes. Tree stands, trail system, camping area, wood shed, fire pit and table. Seller is the Listing Agent.

- Land
- Agricultural,Recreational,Vacant Land/Acreage
- Closed



**Gene**  
First Weber, Realtors, Oshkosh

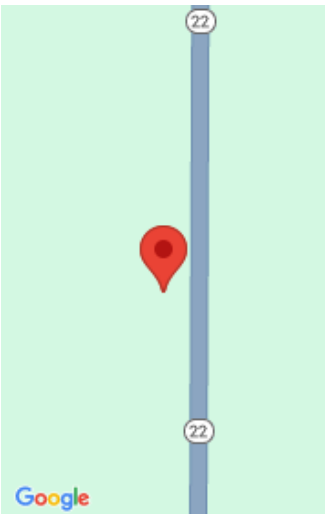

---

## Features

**GarageYN:** No

**FireplaceYN:** No

**Lot Features:** Rolling Property, Rolling Slope, Wooded

**Tax Amount:** 2049

**AttachedGarageYN:** No

**PoolPrivateYN:** No

**Utilities:** None

---

## Amenities

**Waterfront available:** No

**Sewer:** Municipal Sewer

**Water Source:** No Water

---

## Building Details

**NewConstructionYN:** No

---

## Agent Details

**Agent Full Name:** Gene E Young

**Agent Email:** [youngg@firstweber.com](mailto:youngg@firstweber.com)