

<https://www.adashunjones.com>

An aerial photograph showing four rectangular lots outlined in red, labeled Lot #1, Lot #2, Lot #3, and Lot #4 from bottom to top. The lots are situated next to a road with several buildings, including a large white one with a black roof. The surrounding area is green with trees and a body of water is visible in the background. The text "Approximate Lot Lines - Survey in Process" is overlaid at the bottom.

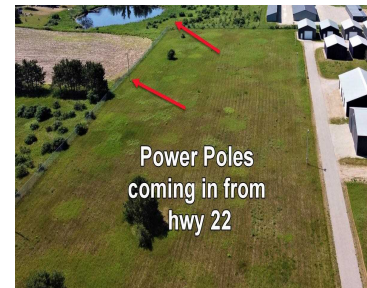

- Land
- COMMERCIAL, Vacant Land/Acreage
- Active

RE/MAX Lyons Real Estate

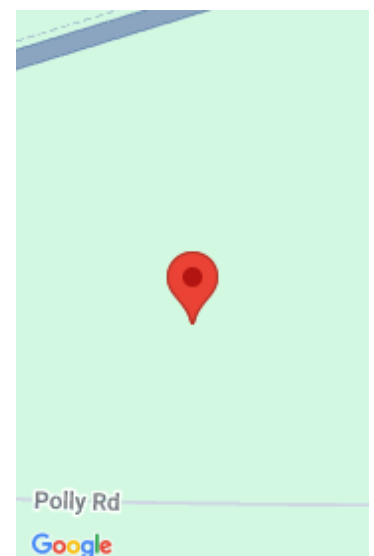

Features

GarageYN: No

FireplaceYN: No

Lot Features: Level, Rectangular Lot

Tax Amount: 108.93

AttachedGarageYN: No

PoolPrivateYN: No

Utilities: Electricity Available

Amenities

Waterfront available: No

Sewer: None

Water Source: No Water

Building Details

NewConstructionYN: No

Agent Details

Agent Full Name: Mike Drexler

Agent Email: m.drexler@lyonsrealestatewi.com