

# STATE HWY 180 4, PORTERFIELD, WI, 54159

<https://www.adashunjones.com>

STATE HWY 180 4,  
Porterfield, WI,  
54159

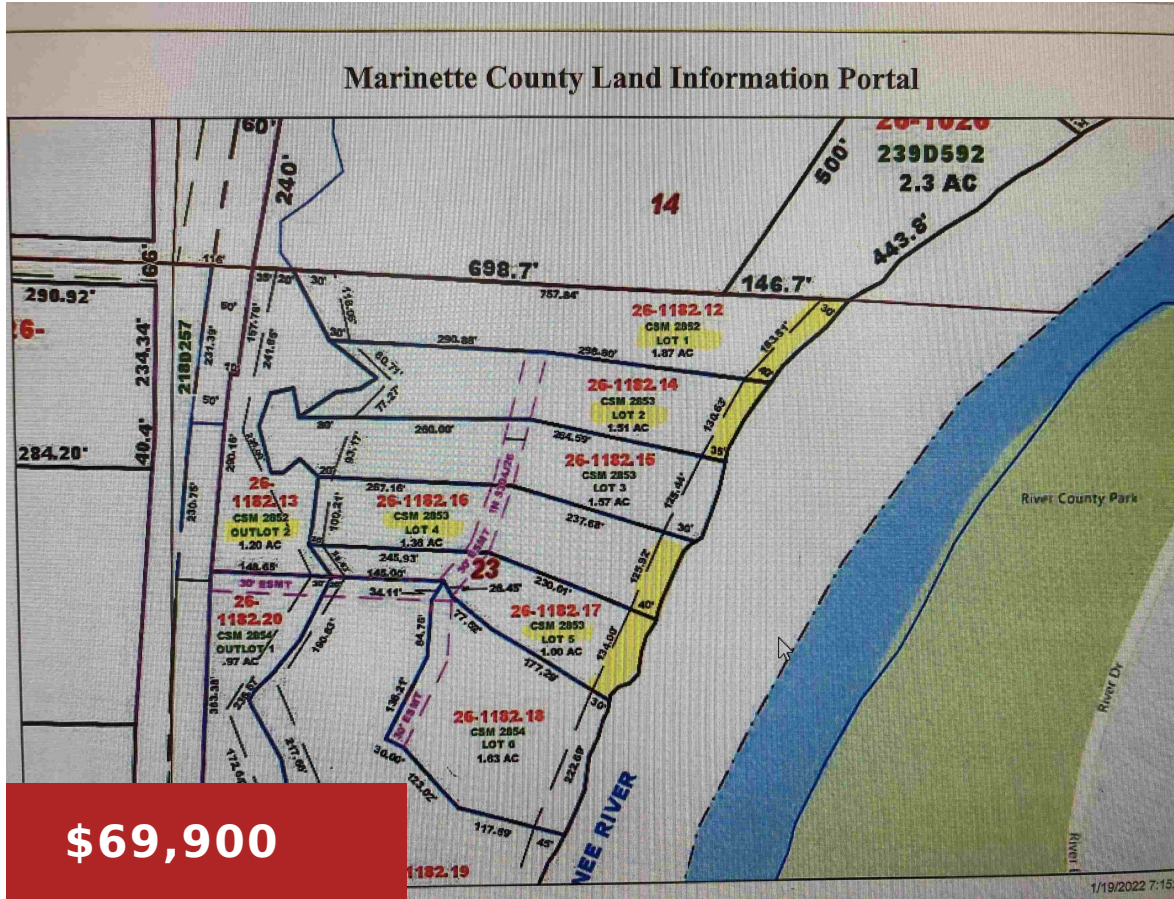

**\$69,900**



125.92 FEET ON THE MENOMINEE RIVER ! Fully wooded and buildable 1.38 acre lot with pristine shoreline. Determined by surveyor to be removable from FEMA imposed flood plain determination.



**Mike**  
Broadway Real Estate

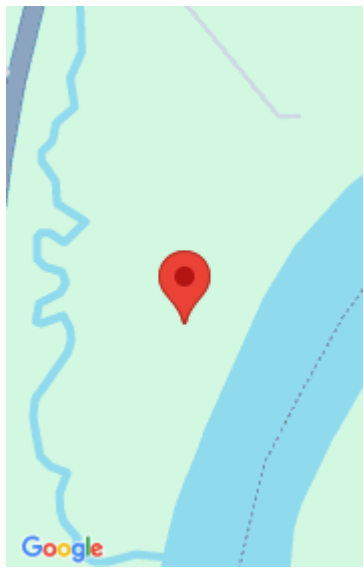

## Features

**Price per sq ft:** \$51,397.06

**Lot Size, acres:** 1.36

**For Sale or Rent:** For Sale

**Parcel Number:** 026-01182.016

**Water Body Name:** Menominee River

**GarageYN:** No

**AttachedGarageYN:** No

**FireplaceYN:** No

**PoolPrivateYN:** No

**Lot Features:** Rural - Not Subdivision, Wooded

**Utilities:** Electricity Available

**Water Source:** None

**Sewer:** None

**Tax Amount:** \$644.39

---

## Building Details

**NewConstructionYN:** No

---

## Agent Details

**Agent Full Name:** Mike W Nowack

**Agent Email:** michaelwnowack@yahoo.com