

SPARTAN ROAD, GREEN BAY, WI, 54311

<https://www.adashunjones.com>

SPARTAN Road,
GREEN BAY, WI,
54311

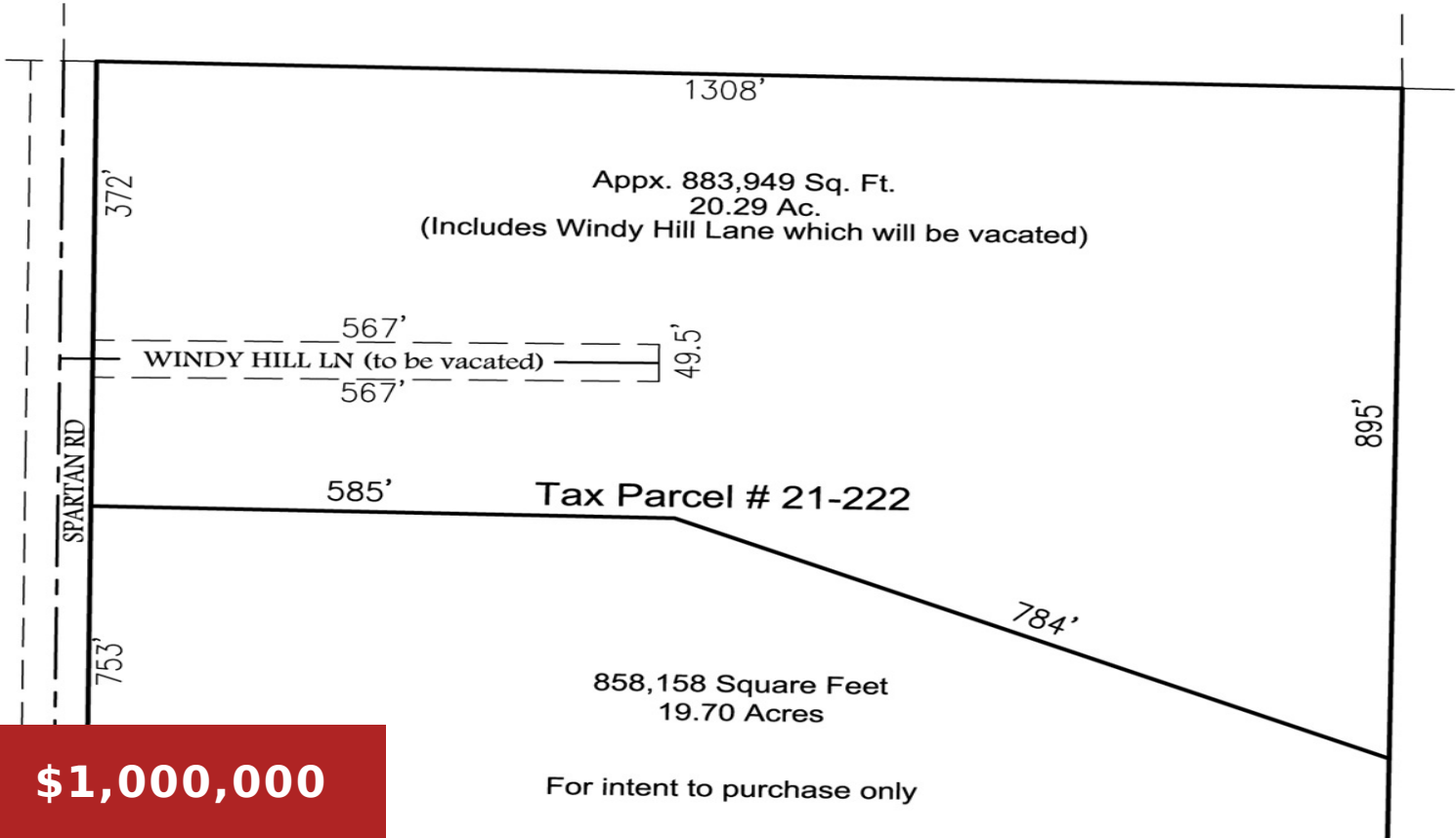

\$1,000,000

For intent to purchase only

Located at the intersection of Judy and Spartan Roads in the City of Green Bay, approximately one mile from the southeast entrance of UW-Green Bay, this relatively level ±20-acre parcel (per seller) offers an excellent opportunity for multifamily development. The site provides convenient access to I-43, city utilities nearby, and strong proximity to employment, education,...



Tina
Coldwell Banker Real Estate Group

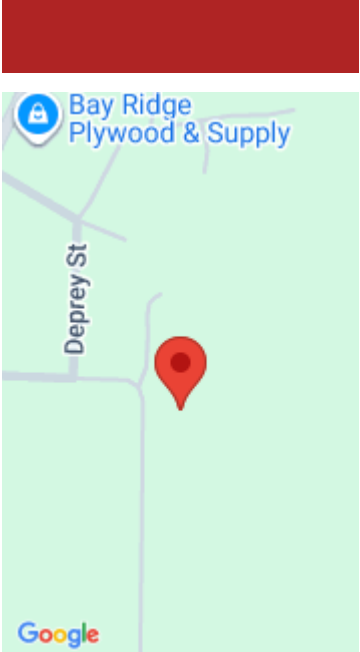

Features

Price per sq ft: \$50,000 **Lot Size, acres:** 20
For Sale or Rent: For Sale **Parcel Number:** North half (20 acre) of 21-222
GarageYN: No **AttachedGarageYN:** No
FireplaceYN: No **PoolPrivateYN:** No
Lot Features: Level **Utilities:** All Underground, Electricity Available, Phone Available
Water Source: Public **Sewer:** Public Sewer
Tax Amount: \$775

Building Details

NewConstructionYN: No

Agent Details

Agent Full Name: Tina A Bunker

Agent Email: tina@tinabunker.com