

SAND HILL DRIVE, MALONE, WI, 53049-1715

https://www.adashunjones.com

SAND HILL Drive,
MALONE, WI,
53049-1715

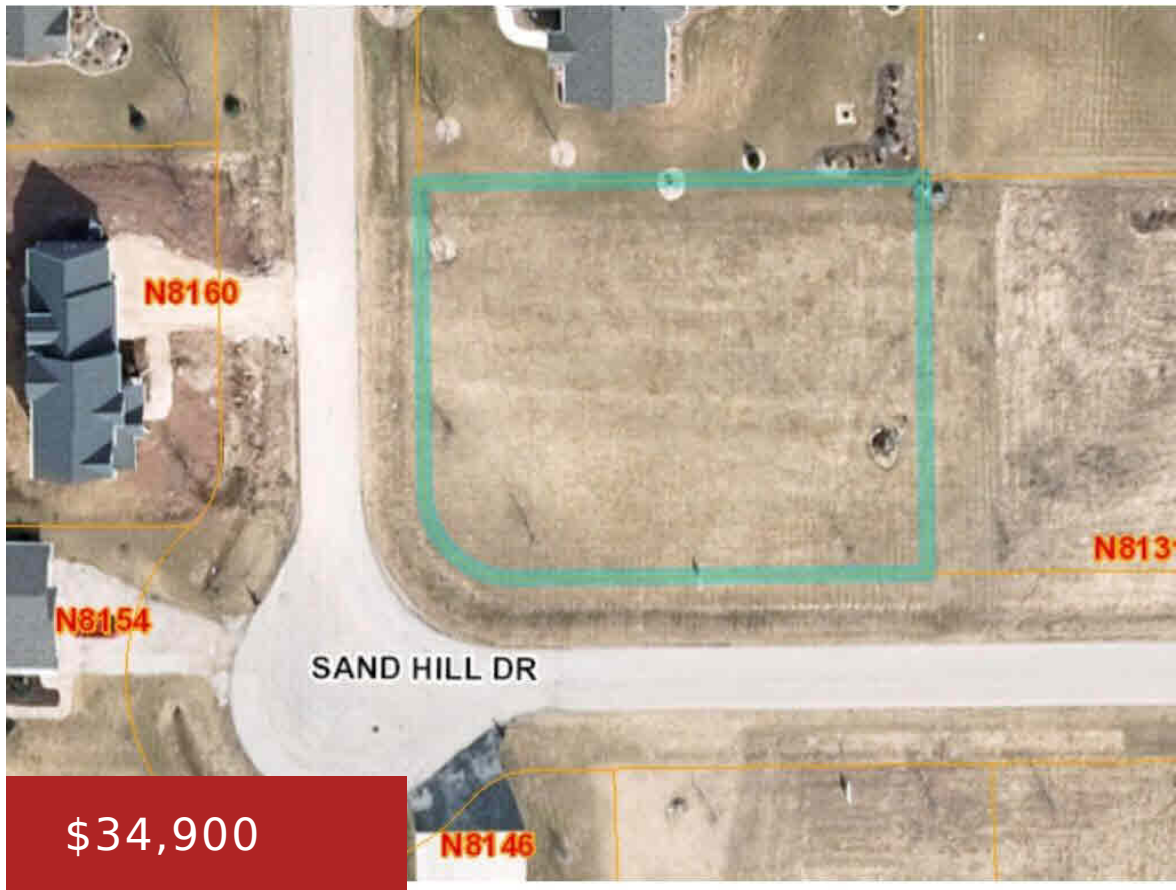

Best lot value in Fond du Lac County! Scenic 1/2 plus acre lots w/city sewer & private wells and Restrictive Covenants in place. Short drive to Fond du Lac/easy access to Hwy 41 & 151. Some lots suitable for lower level walkout or side exposure. The Subdivision is currently open to all builders. Incentives offered...

- Land
- Other-See Remarks,Reside,Vacant Land/Acreage
- Closed



Jan
Adashun Jones, Inc.



Features

GarageYN: No

AttachedGarageYN: No

FireplaceYN: No

PoolPrivateYN: No

Lot Features: Other, Rolling Slope **Utilities:** Cable Available, Electricity Available, Natural Gas Available, Phone Available

Tax Amount: 271.03

Amenities

Waterfront available: No

Water Source: Well

Sewer: Public Sewer

Building Details

NewConstructionYN: No

Agent Details

Agent Full Name: Jan M Krug

Agent Email: krugandassociates@adashunjones.com