

S7757 ASPEN RIDGE ROAD, WHEATLAND, WI, 54624

<https://www.adashunjones.com>

S7757 Aspen Ridge
Road, Wheatland,
WI, 54624



\$69,900

Beautiful wood accents highlight the living room with a tongue and groove ceiling, 6 panel doors, and attractive stairway. There is also a stone, wood burning fireplace in the corner of the living room. The walk out basement is studded but needs finishing into a family room and 3rd bedroom. A bathroom is already in....



Stacey Zellmer
VIP Realty

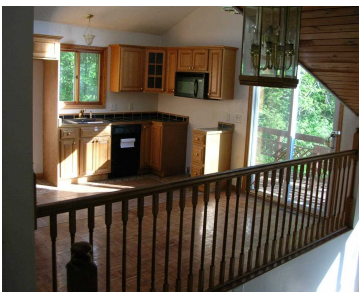

- 2 beds
- 2 baths
- G1
- Sold
- 1250 sq ft

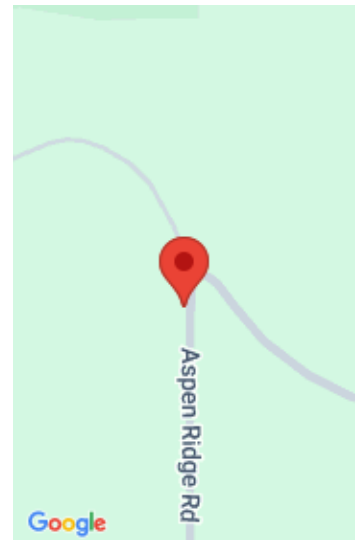

Features

GarageYN: No

FireplaceYN: No

Features: Accessible Bedroom, Accessible Full Bath, Lower Level, Wood Burning

Tax Year: 2013

AttachedGarageYN: No

PoolPrivateYN: No

Above Grade Finished Area, sq ft: 1250

Tax Amount: 2909

Amenities

Waterfront available: No

Water Source: Well

Amenities: Dishwasher

Sewer: Private Sewer

Building Details

NewConstructionYN: No

Basement: Full

Parking: No Garage, Unpaved

Heating: Forced Air, Propane

Exterior material: Vinyl Siding

Agent Details

Agent Full Name: Stacey Zellmer

Agent Email: staceyzellmer@gmail.com