

**S5350 SLEEPY HOLLOW ROAD, GREENFIELD, WI,
53913**

<https://www.adashunjones.com>

S5350 Sleepy
Hollow Road,
Greenfield, WI,
53913



\$259,900

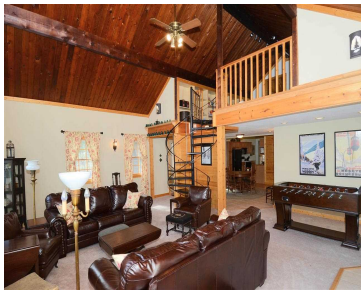

Perfect home for the outdoor enthusiast! Centrally located between Devil’s Head Ski and Golf Resort and Devil’s Lake State Park, this cozy 2-3 bedroom home is tucked away in the heart of the Baraboo Hills. The home boasts an open floor plan with expansive windows for wonderful natural light and a vaulted family room ceiling....



Judy Weiland
Stark Company, REALTORS

- 3 beds
- 2 baths
- Res
- Sold
- 2907 sq ft

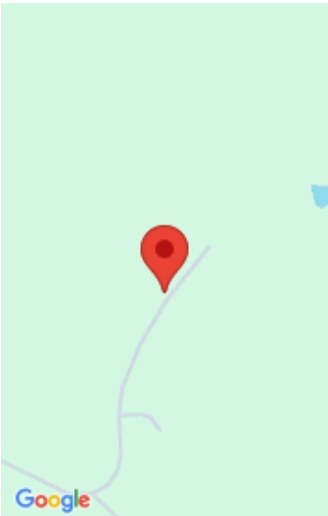

Features

GarageYN: Yes

FireplaceYN: No

Lot Features: Wooded, Subdivided

Above Grade Finished Area, sq ft: 2607

Tax Year: 2014

Inclusions: All window coverings

AttachedGarageYN: Yes

PoolPrivateYN: No

Features: Accessible Entrance,Dryer,Jetted bathtub,Main Level,Vaulted Ceiling(s),Washer

Below Grade Finished Area, sq ft: 300

Tax Amount: 3991

Amenities

Waterfront available: No

Amenities: Dishwasher,Dryer,Range,Refrigerator,Washer

Sewer: Private Sewer

Cooling: Central Air

Water Source: Well

Building Details

NewConstructionYN: No

Basement: Partial,Partially Finished

Parking: Attached,Paved

Heating: Forced Air, Propane

Exterior material: Other

Agent Details

Agent Full Name: Judy Weiland

Agent Email: jweiland@greatdaybrokers.com