

RUSTIC OAK DRIVE, LUXEMBURG, WI, 54217

https://www.adashunjones.com

RUSTIC OAK Drive,
LUXEMBURG, WI,
54217

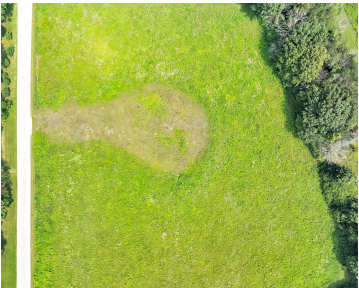

1.49-Acre Parcel in Southern Door County! This spacious, build-ready lot is situated on a cul de sac, features a wooded backdrop and offers breathtaking sunsets and distant views of the Bay of Green Bay. Conveniently located just 10 minutes from boat launches at Bayshore and Chaudoir’s Dock, and under 30 minutes to Sturgeon Bay, Algoma,...

- Land
- Agricultural,Vacant Land/Acreage
- Active



Tina
Todd Wiese Homeselling System, Inc.



Alex
Todd Wiese Homeselling System, Inc.

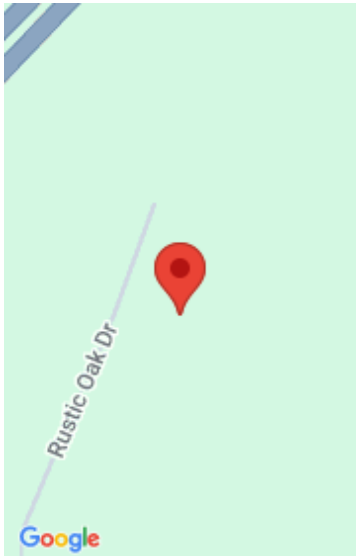

Features

GarageYN: No

FireplaceYN: No

Lot Features: Cul-De-Sac, Level, Rural - Subdivision

Tax Amount: 4.63

AttachedGarageYN: No

PoolPrivateYN: No

Utilities: Electricity Available, Natural Gas Available, Phone Available

Amenities

Waterfront available: No

Sewer: None

Water Source: None

Building Details

NewConstructionYN: No

Agent Details

Agent Full Name: Alex C Roup

Agent Email: alex@toddwiese.com