

# ROSEWOOD LANE, WHITE LAKE, WI, 54491

<https://www.adashunjones.com>

ROSEWOOD Lane,  
White Lake, WI,  
54491

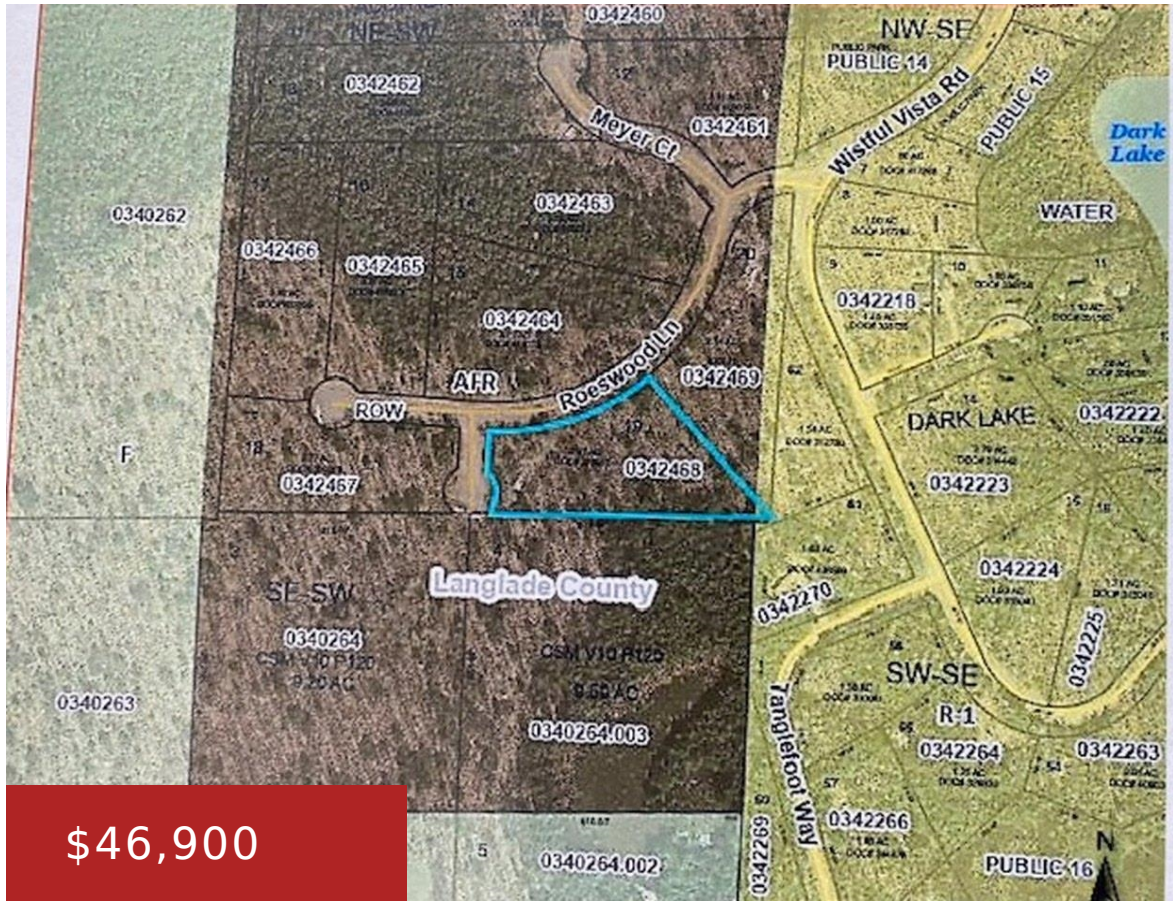

\$46,900



Rural and quiet wooded 2.87-acre lot near White Lake and Wolf River. It's a nice level lot with 2 driveway options and a nice building site. Includes a 10 x 16 shed/storage building, 1990's era 5th Wheel travel trailer, and a 10' x 50' trailer converted to a camping/living space. This is a great property...

- Land
- Residential, Vacant Land/Acreage
- Closed



**Jamee**  
Shorewest, Realtors-Northern R

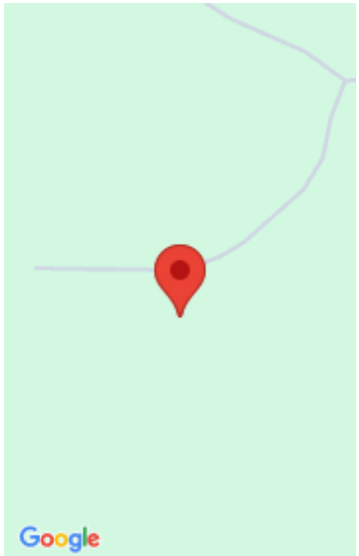

---

## Features

**GarageYN:** No

**AttachedGarageYN:** No

**FireplaceYN:** No

**PoolPrivateYN:** No

**Lot Features:** Cul-De-Sac, Level, Other, Rural - Subdivision, Wooded, Adj AV & Snowmobile Trls

**Utilities:** Other

**Tax Amount:** 197

---

## Amenities

**Waterfront available:** No

**Water Source:** No Water

**Sewer:** None

---

## Building Details

**NewConstructionYN:** No

---

## Agent Details

**Agent Full Name:** Jamee Peters

**Agent Email:** jameepeters@shorewest.com