

ROCK ROAD, HORTONVILLE, WI, 54944-0000

https://www.adashunjones.com

ROCK Road,  
HORTONVILLE, WI,  
54944-0000

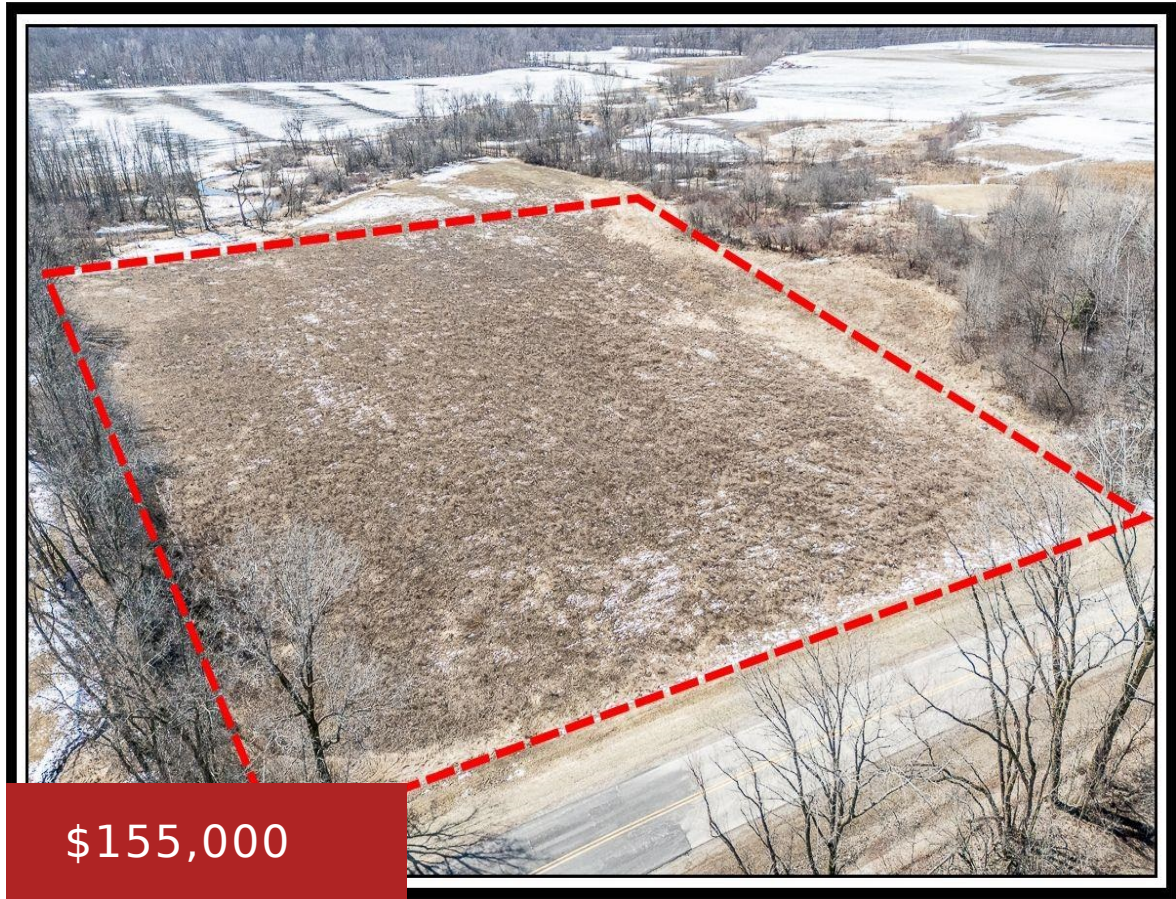

\$155,000



HARD TO FIND 6.32 ACRE Parcel on rolling hills of PICTURESQUE Rock Road – property is currently zoned agriculture. Buyer to be responsible for driveway permit and soil evaluation location. Property contains Flood Plain/Wetland areas but entire property has been delineated.

- Land
- Agricultural,Vacant Land/Acreage
- Closed



**Sandra**  
Century 21 Ace Realty

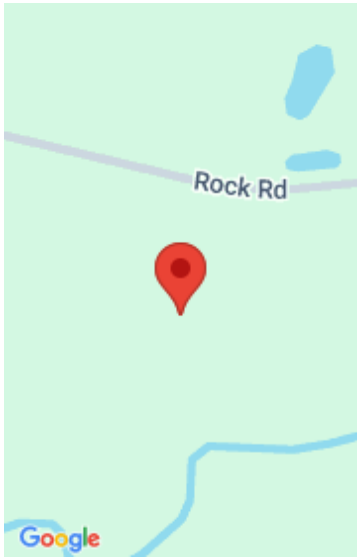

---

## Features

**GarageYN:** No

**FireplaceYN:** No

**Lot Features:** Level, Other, Rural - Not Subdivision

**Tax Amount:** 14.56

**AttachedGarageYN:** No

**PoolPrivateYN:** No

**Utilities:** Electricity Available, Phone Available

---

## Amenities

**Waterfront available:** No

**Water Source:** None

**Sewer:** None, PerkApprOther-See Remarks

---

## Building Details

**NewConstructionYN:** No

---

## Agent Details

**Agent Full Name:** Sandra D DuFrane

**Agent Email:** sandy4houses@yahoo.com