

PRIEPKE ROAD, LAMARTINE, WI, 54932

https://www.adashunjones.com

PRIEPKE Road,  
Lamartine, WI,  
54932



\$99,900

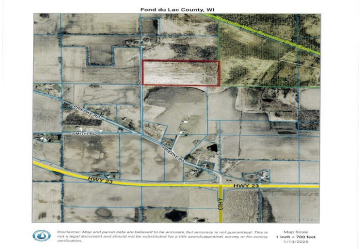

HUNTING LAND just a stone’s throw from Fond du Lac. Come check out these 19+ acres on a dead end road near the Eldorado Marsh. See map for soil types but most of it is wetlands and approx 3/4 is in the flood plain. There is a part on the SE corner that is not....



Anne  
Preferred Properties Of Fdl, Inc.

- Land
- Agricultural,Vacant Land/Acreage
- Closed

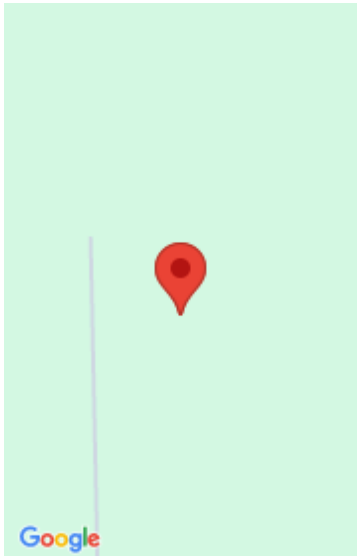

---

## Features

**GarageYN:** No

**FireplaceYN:** No

**Lot Features:** Farm, Working

**Tax Amount:** 197.93

**AttachedGarageYN:** No

**PoolPrivateYN:** No

**Utilities:** Electricity Available

---

## Amenities

**Waterfront available:** No

**Sewer:** None

**Water Source:** No Water

---

## Building Details

**NewConstructionYN:** No

---

## Agent Details

**Agent Full Name:** Anne A Lisowe

**Agent Email:** anne@ppfdl.com