

PLANK ROAD, APPLETON, WI, 54915

https://www.adashunjones.com

PLANK Road,  
Appleton, WI,  
54915

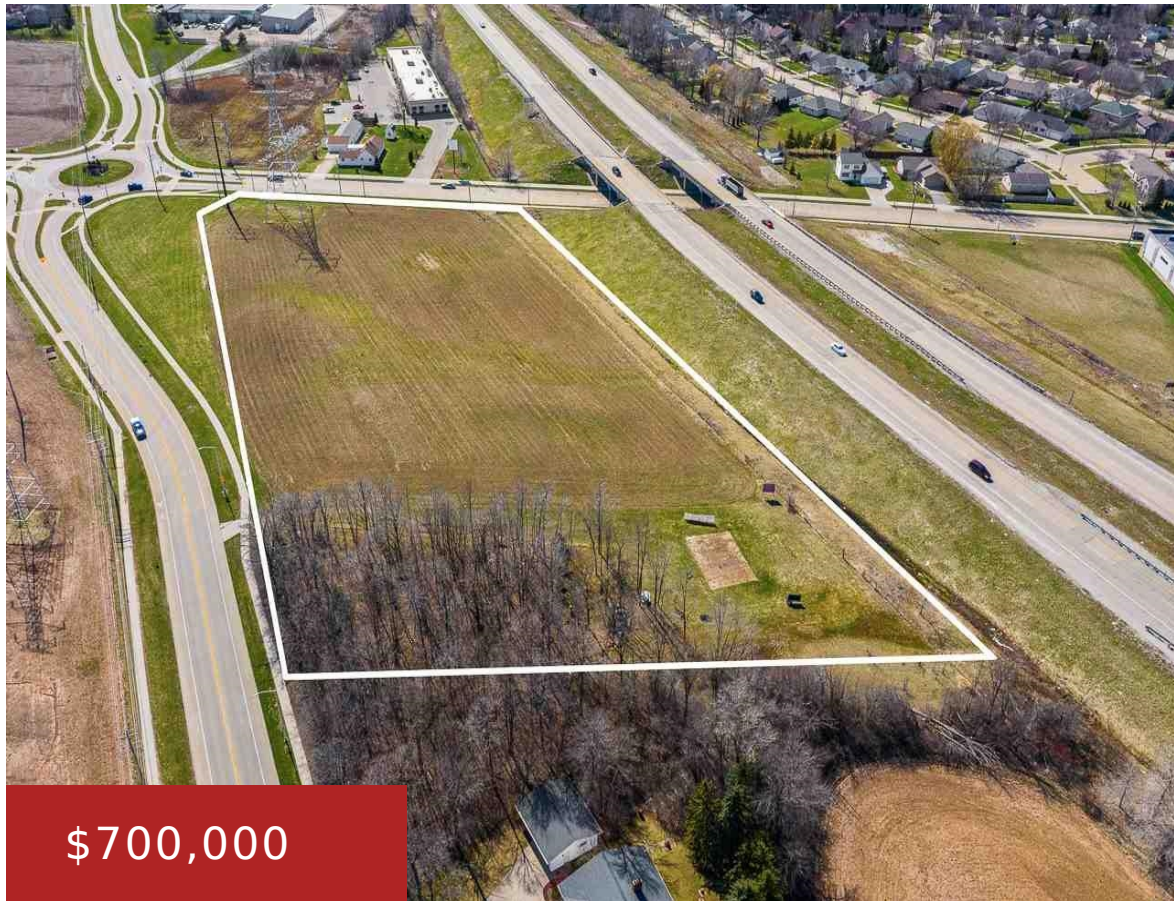

Over 5 acres ready for development! Per City of Appleton land can be re-zoned to suit your needs, please confirm. Property is currently zoned 4.03 acres of agriculture, .13 acres of undeveloped and 1.02 acres of productive forest lands. Superior visibility from Highway 441 with easy access on and off the highway. Located in Southeast...

- Land
- Agricultural,Vacant Land/Acreage
- Active



**Michelle**  
Coldwell Banker Real Estate Group

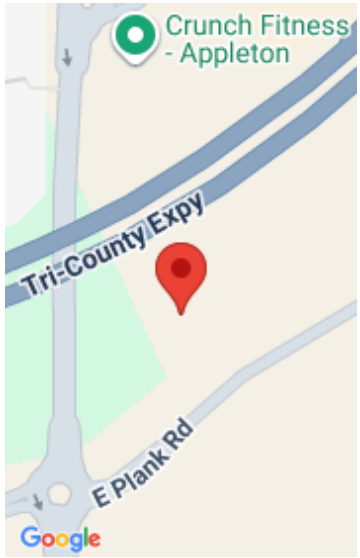

---

## Features

**GarageYN:** No

**FireplaceYN:** No

**Lot Features:** City Lot, Corner Lot

**Tax Amount:** 146.57

**AttachedGarageYN:** No

**PoolPrivateYN:** No

**Utilities:** Electricity Available, Gas

---

## Amenities

**Waterfront available:** No

**Water Source:** Water Lateral to Lot Line

**Sewer:** Sewer Lateral to Lot Line

---

## Building Details

**NewConstructionYN:** No

---

## Agent Details

**Agent Full Name:** Michelle Paltzer

**Agent Email:** mpaltzer@coldwellhomes.com