

942 PARK AVENUE, FOND DU LAC, WI, 54935-8041

<https://www.adashunjones.com>

942 PARK Avenue,
FOND DU LAC, WI,
54935-8041

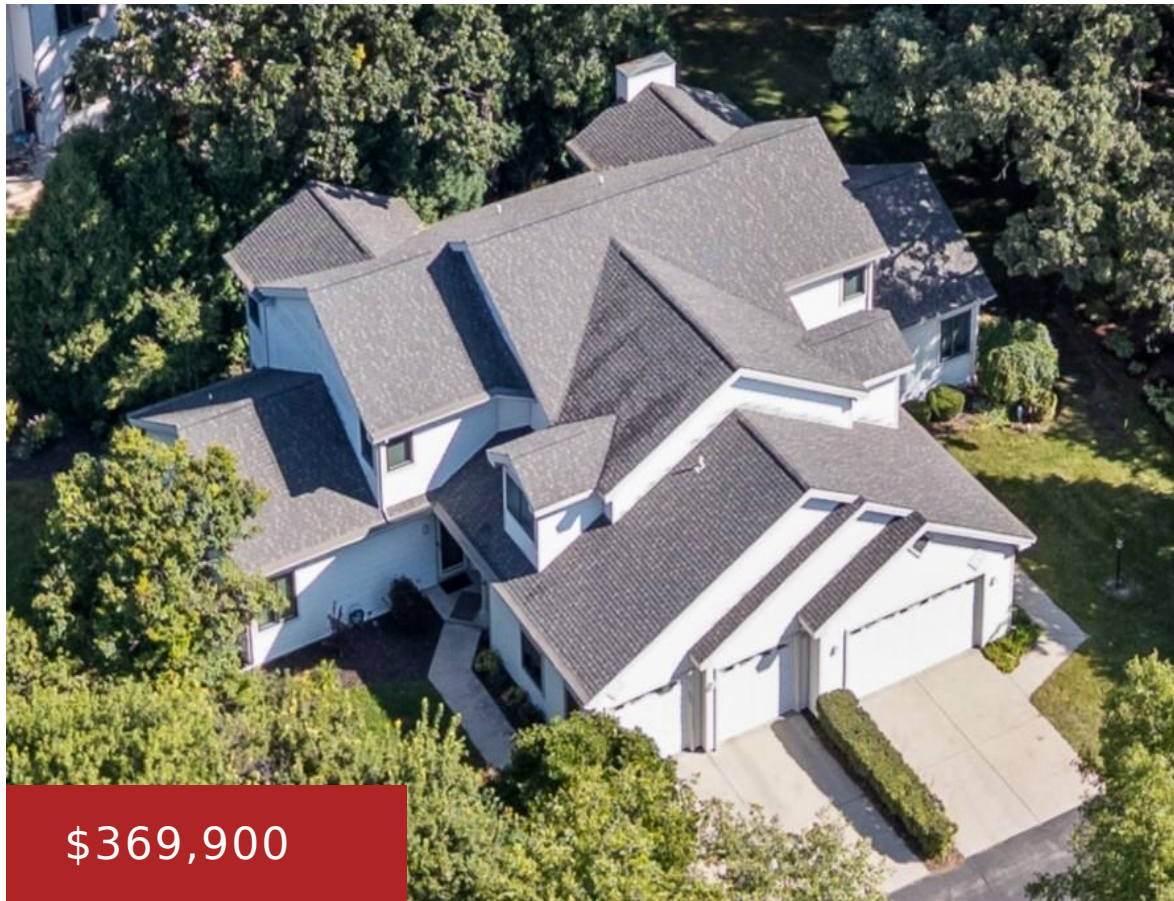

Tastefully designed 4 Bedroom townhouse condo constructed with generous space for the leisure lifestyle without worrying about lawn, landscaping and snow care! Towering great room to deck offers tranquil views of mature oak trees and beautiful landscaping for added privacy. Remodeled center island kitchen with stainless appliances. Convenient main floor bedroom suite with tray ceilings,...

- 4 beds
- 4 baths
- Residential
- Condominium,Multi-Family(5+Units)
- Active
- 2884 sq ft



Steven
Klapperich Real Estate, Inc.

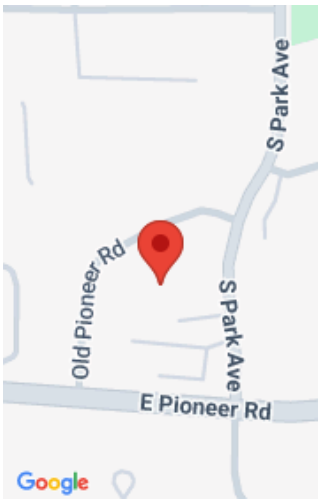

Features

GarageYN: No

FireplaceYN: No

Spa Features: Bath

Features: Air Exchanger,Kitchen Island,None,Vaulted Ceiling(s),Water Softener-Own/Inc

Below Grade Finished Area, sq ft: 670

Inclusions: Refrigerator, microwave, dishwasher, range, washer, dryer, water softener, basement wood shelving, \$5,000 upper level carpeting allowance

AttachedGarageYN: No

PoolPrivateYN: No

ExteriorFeatures: Balcony

Above Grade Finished Area, sq ft: 2214

Tax Amount: 6120

Exclusions: Seller's personal property

Amenities

Waterfront available: No

Cooling: Central Air

Amenities: Dishwasher,Dryer,Microwave,Range,Refrigerator

Water Source: Public

Sewer: Public Sewer

Room Sizes

Room type	Dimensions	Level
Bedroom 1	14x14	Main
Bedroom 2	16x11	Upper
Bedroom 3	14x12	Upper
Bedroom 4	14x13	Lower
Family Room	18x17	Lower
Kitchen	15x14	Main
Living Room	17x16	Main
Dining Room	12x10	Main
Other Room	11x9	Main
Other Room 2	6x9	Main
Other Room 3	15x11	Upper
Other Room 4	10x8	Lower

Building Details

NewConstructionYN: No

Exterior material: Balcony,Vinyl Siding

Heating: Forced Air

Parking: Attached,Garage,Garage Door Opener

Agent Details

Agent Full Name: Steven J Klapperich

Agent Email: steve@klapperichrealestate.com