

497 PAPERMILL CIRCLE, KIMBERLY, WI, 54136-2702

https://www.adashunjones.com

497 PAPERMILL
Circle, KIMBERLY,
WI, 54136-2702

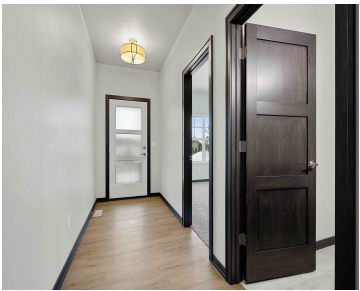

Enjoy carefree living in this beautiful no step entry, side by side condo. Open concept 1-story with spacious living room featuring tray ceiling, large daylight windows, gas FP & door to maintenance free deck. Kitchen offers abundant custom cabinets, quartz countertops, tile backsplash & center island. Enjoy the large primary suite with tray ceiling, walk-in...

- 3 beds
- 3 baths
- Residential
- Condo,Condominium
- Active
- 2499 sq ft



Lisa
Resource One Realty, LLC



Features

GarageYN: No	AttachedGarageYN: No
FireplaceYN: No	PoolPrivateYN: No
Features: Gas,Kitchen Island,One,Pantry	Above Grade Finished Area, sq ft: 1561
Below Grade Finished Area, sq ft: 938	Inclusions: Dishwasher, Microwave, 1 Year Builder Warranty from date of closing
Exclusions: Sellers personal property	

Amenities

Waterfront available: No	Cooling: Central Air
Amenities: Dishwasher,Microwave	Water Source: Public
Sewer: Public Sewer	

Room Sizes

Room type	Dimensions	Level
Bedroom 1	17x15	Main
Bedroom 2	14x11	Main
Bedroom 3	15x15	Lower
Kitchen	16x13	Main
Living Room	20x16	Main
Dining Room	16x20	Main
Other Room	7x6	Main
Other Room 2	20x20	Lower

Building Details

NewConstructionYN: Yes

Exterior material: Stone,Vinyl Siding

Heating: Forced Air

Parking: Attached,Garage

Agent Details

Agent Full Name: Lisa R Parkos-Verhagen

Agent Email: lparkos@resource1gb.com