

**PACKERLAND DRIVE 3, GREEN BAY, WI, 54303-4862**

<https://www.adashunjones.com>

PACKERLAND Drive  
3, Green Bay, WI,  
54303-4862

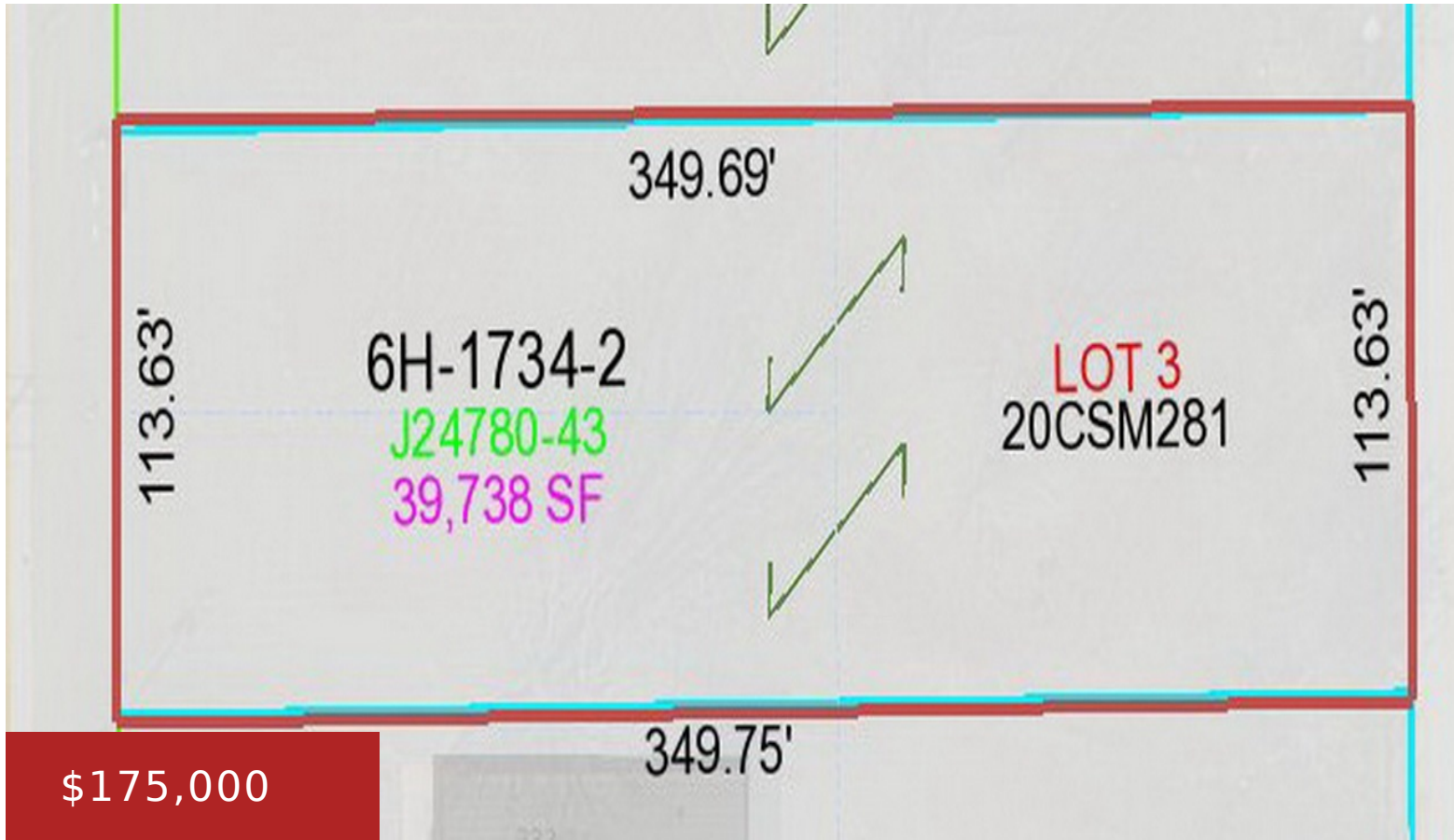

Location! Location! Location! Zoned business park district this is a highly desired location across from Post Office, easy access to both Mason St and Hwy 29. Incredible car count and great UWGB location. Zoned BP – Business Park. This property must be sold with Lot 2 Packerland/Lot 2 Century-MLS # 50159218

- Land
- Other-See Remarks,Vacant Land/Acreage
- Active



**Sara**  
Mark D Olejniczak Realty, Inc.



---

## Features

**GarageYN:** No      **AttachedGarageYN:** No  
**FireplaceYN:** No      **PoolPrivateYN:** No  
**Lot Features:** Level      **Utilities:** Electricity Available, Natural Gas Available, Phone Available  
**Tax Amount:** 2771.2

---

## Amenities

**Waterfront available:** No      **Water Source:** Public  
**Sewer:** Public Sewer

---

## Building Details

**NewConstructionYN:** No

---

## Agent Details

**Agent Full Name:** Sara Laughlin      **Agent Email:** sara.olejniczak@olej.com