

W491 OAKWOOD BEACH ROAD, MARINETTE, WI,
54143

<https://www.adashunjones.com>

W491 OAKWOOD
BEACH Road,
MARINETTE, WI,
54143

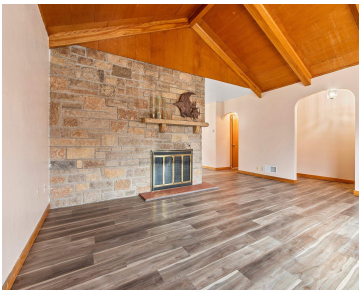
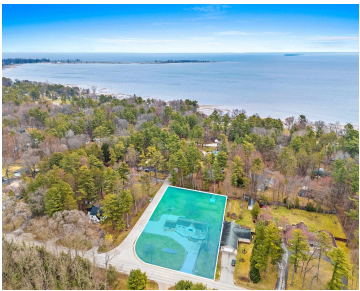

Spacious three-bedroom ranch set on 0.81 acre lot (per assessor) near the Bay of Green Bay. This home offers a versatile flex room with an attached half bath-perfect for a home office, den, or guest space. The inviting great room showcases a striking stone fireplace (condition unknown) and is filled with natural light from an...



Molly
Coldwell Banker Real Estate Group

- 3 beds
- 2 baths
- Residential
- Residential,Single Family Residence
- Closed
- 1795 sq ft



Features

| | |
|---|--|
| GarageYN: No | AttachedGarageYN: No |
| FireplaceYN: No | PoolPrivateYN: No |
| ExteriorFeatures: Storage Shed | Lot Features: Corner Lot |
| Features: One,Wood Burning | Above Grade Finished Area, sq ft: 1795 |
| Tax Amount: 2207 | Inclusions: refrigerator, range/stove, dishwasher |
| Exclusions: Seller's personal property | |

Amenities

| | |
|---|-----------------------------|
| Waterfront available: No | Cooling: Central Air |
| Amenities: Dishwasher,Range,Refrigerator | Water Source: Well |
| Sewer: Septic Mound | |

Room Sizes

| Room type | Dimensions | Level |
|--------------------|------------|-------|
| Bedroom 1 | 16x14 | Main |
| Bedroom 2 | 14x13 | Main |
| Bedroom 3 | 10x10 | Main |
| Formal Dining Room | 14x12 | Main |
| Kitchen | 20x12 | Main |
| Living Room | 19x14 | Main |
| Other Room | 14x12 | Main |
| Other Room 2 | 22x11 | Main |

Building Details

NewConstructionYN: No
Heating: Forced Air
Exterior material: Brick,Stone,Storage Shed

ArchitecturalStyle: Ranch
Basement: Full
Parking: Attached

Agent Details

Agent Full Name: Molly Daanen
Agent Email: mdaanen@coldwellhomes.com