

5427 OAKLEAF DRIVE, LUXEMBURG, WI, 54217-9114

https://www.adashunjones.com

5427 OAKLEAF
Drive, LUXEMBURG,
WI, 54217-9114

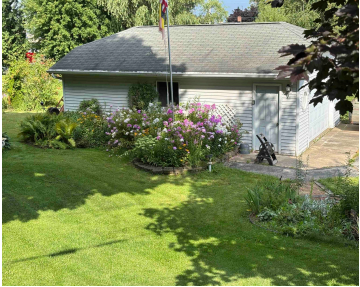

\$420,000

Well-cared-for brick and vinyl home located in the heart of Dyckesville, just minutes from the Frosty Tip. This home offers a formal living room and dining room, plus a cozy family room with fireplace for everyday comfort. The kitchen features an island and abundant storage. The partially finished basement includes a bar and refrigerator, perfect...



Sam
First Weber, Inc.

- 3 beds
- 3 baths
- Residential
- Residential,Single Family Residence
- Active
- 2400 sq ft

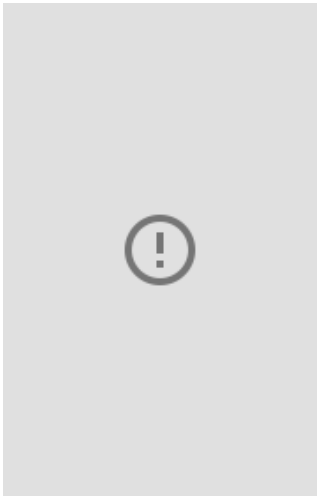

Features

GarageYN: No

FireplaceYN: No

Features: One,Wood Burning

Below Grade Finished Area, sq ft: 650

Inclusions: Range, refrigerator, microwave, dishwasher, washer, dryer, chest freezer in basement, wooden laundry hamper in basement and cabinets in the garage.

AttachedGarageYN: No

PoolPrivateYN: No

Above Grade Finished Area, sq ft: 1750

Tax Amount: 2847.69

Exclusions: All sellers personal property

Amenities

Waterfront available: No

Water Source: Well

Cooling: Central Air

Sewer: In Sanitation District

Room Sizes

Room type	Dimensions	Level
Bedroom 1	9x13	Main
Bedroom 2	17x16	Upper
Bedroom 3	17x14	Upper
Family Room	21x13	Main
Formal Dining Room	10x14	Main
Kitchen	20x13	Main
Living Room	18x12	Main
Other Room	24x20	Lower

Building Details

NewConstructionYN: No

Heating: Forced Air, Radiant, Zoned

Basement: Full,Partial Fin. Contiguous,Shower Stall Only

Exterior material: Brick,Vinyl Siding

Parking: Attached,Detached

Agent Details

Agent Full Name: Sam Kluck

Agent Email: sam.kluck@firstweber.com