

N8426 NORTH SHORE ROAD, MENASHA, WI, 54952

https://www.adashunjones.com

N8426 NORTH SHORE Road,
MENASHA, WI,
54952

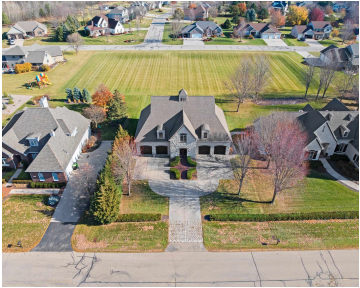

Welcome to the “Carriage House.” This truly one-of-a-kind design is sure to impress. The main level features a stunning living room and bar area w/rich dark woodwork, coffered ceilings, recessed lighting, & a granite bar that gives off a true top-shelf vibe, perfect place to unwind & entertain. This level is flanked by 2 separate...



Michelle
Coldwell Banker Real Estate Group

- 2 beds
- 3 baths
- Residential
- Residential,Single Family Residence
- Active
- 3296 sq ft



Features

GarageYN: No

FireplaceYN: No

Lot Features: Adjacent to Golf Course

Above Grade Finished Area, sq ft: 3296

Inclusions: Upper: Refrigerator, Stove, Ovens, Dish Washer, Washer, Dryer. Lower: Main: All Appliances in the Bar Area.

AttachedGarageYN: No

PoolPrivateYN: No

Features: Gas,Kitchen Island,One,Vaulted Ceiling(s),Walk-in Closet(s),Walk-in Shower,Wet Bar

Tax Amount: 5119

Exclusions: Sellers Personal Property.

Amenities

Waterfront available: No

Cooling: Central Air

Amenities: Dishwasher,Dryer,Microwave,Range,Refrigerator,Washer **Water Source:** Public

Sewer: Public Sewer

Room Sizes

Room type	Dimensions	Level
Bedroom 1	15x21	Upper
Bedroom 2	15x15	Upper
Kitchen	19x22	Upper
Living Room	24x22	Upper
Dining Room	16x8	Upper
Unfinished	16x26	Main
Other Room	8x5	Upper
Other Room 2	15x10	Main
Other Room 3	20x10	Main
Other Room 4	16x16	Main

Building Details

NewConstructionYN: No
Heating: Forced Air, In Floor Heat
Exterior material: Stone

ArchitecturalStyle: Other
Basement: None
Parking: Attached,Heated Garage,Tandem

Agent Details

Agent Full Name: Michelle L Plass

Agent Email: mplass@coldwellhomes.com