

N10021 NEWTON LAKE ROAD, ATHELSTANE, WI,
54104

https://www.adashunjones.com

N10021 NEWTON
LAKE Road,
ATHELSTANE, WI,
54104



\$289,000

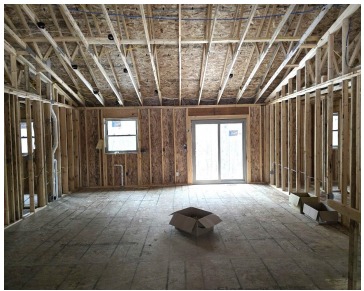

Newly constructed 4 bedroom, 3 bath ranch set on a wooded 1.38 acre lot close to High Falls! Living room with cathedral ceiling along with kitchen and dining area. Primary bedroom suite with walk in closet and full bath. 2nd bedroom and second bath with laundry. Open stairway from living room to the lower level...



John
Shorewest, Realtors-Northern R



Brian
Shorewest, Realtors-Northern R

- 0 beds
- 0 baths
- Residential
- Residential,Single Family Residence
- Active
- 0 sq ft

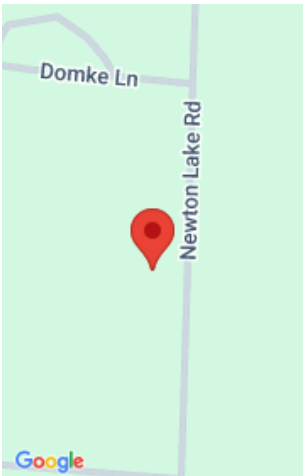

Features

GarageYN: No

FireplaceYN: No

Lot Features: Wooded

Inclusions: None

AttachedGarageYN: No

PoolPrivateYN: No

Features: None,Walk-in Closet(s)

Exclusions: LP Tank

Amenities

Waterfront available: No

Water Source: Well

Sewer: Conventional Septic

Building Details

NewConstructionYN: No

ArchitecturalStyle: Ranch

Heating: Forced Air

Basement: 8Ft+ Ceiling,Full,Full Sz Windows Min
20x24,Partial Fin. Contiguous

Exterior material: Vinyl Siding **Parking:** Attached,Basement

Agent Details

Agent Full Name: John C Francis

Agent Email: jfrancis@shorewest.com