

NEW GLARUS, WI, 53574

https://www.adashunjones.com

New Glarus, WI,
53574

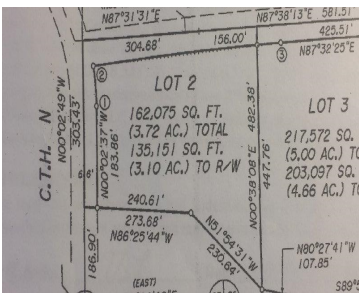
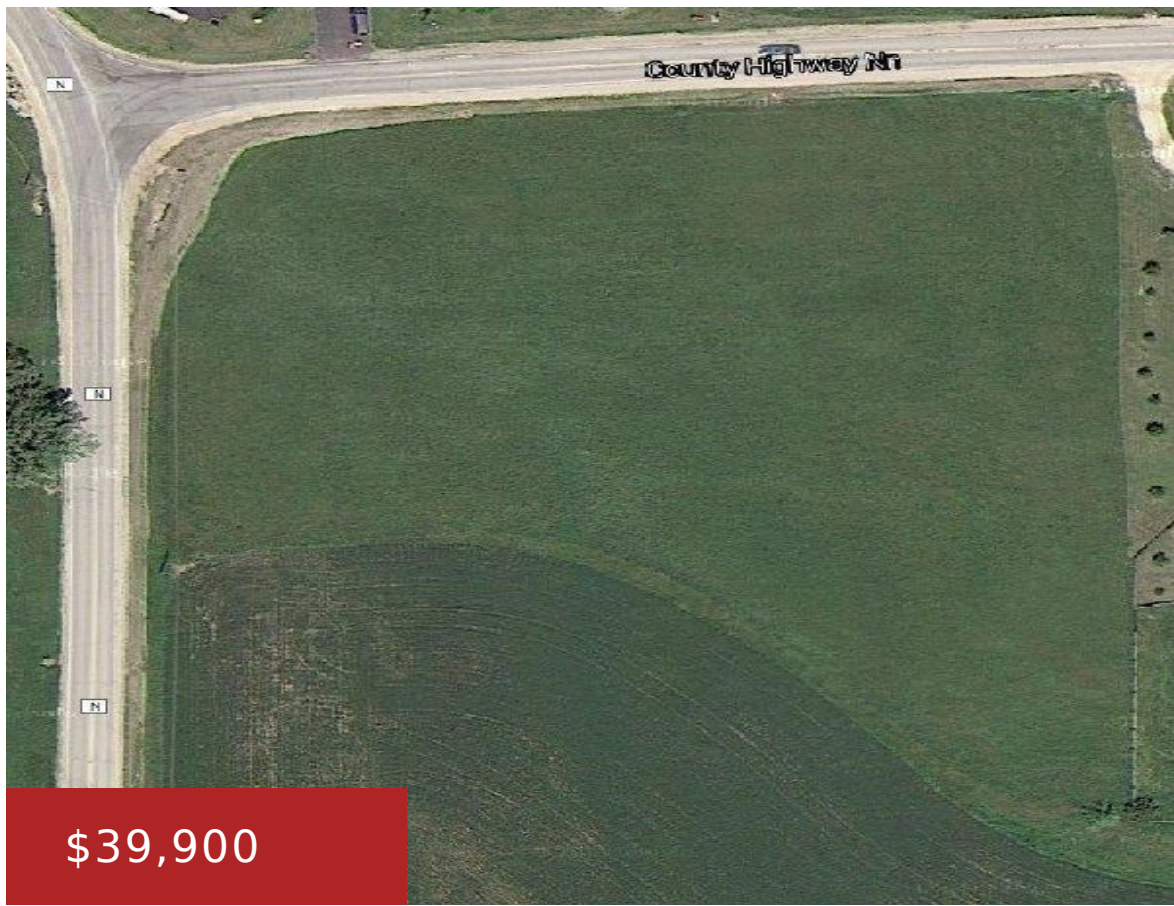

AFFORDABLE 3.72 ACRE VACANT LOT AT CORNER OF HWY NN & N, SERENE VIEWS, CURRENTLY HAY FIELD. WELL & SEPTIC REQUIRED, POSSIBLE BASEMENT EXPOSURE, SHARED DRIVE TO SAVE ON COSTS. HWY SETBACKS 72' FROM MIDDLE OF ROAD OR 42' FROM RIGHT OF WAY, WHICHEVER IS MORE, 25' REAR AND 10' SIDE. CALL ZONING FOR MORE...

- Agricultural, Single family
- Sold



Wendy Grunewald
Century 21 Affiliated

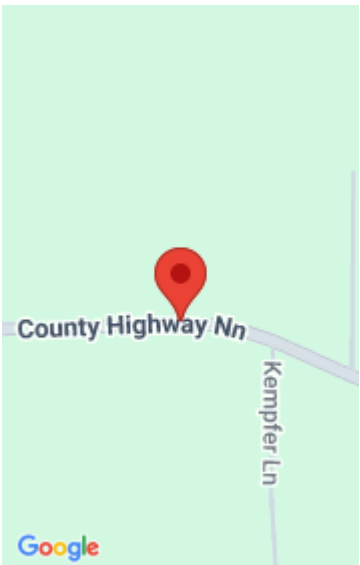

Features

GarageYN: No

FireplaceYN: No

Lot Features: Corner Lot

Tax Year: 2014

AttachedGarageYN: No

PoolPrivateYN: No

Utilities: Electricity Available, Phone Available

Tax Amount: 19

Amenities

Waterfront available: No

Sewer: Septic Needed

Water Source: Well required

Building Details

NewConstructionYN: No

Agent Details

Agent Full Name: Wendy Grunewald

Agent Email: wendy@c21affiliated.com