

NETTLETON ROAD, MARINETTE, WI, 54143

https://www.adashunjones.com

NETTLETON Road,  
MARINETTE, WI,  
54143

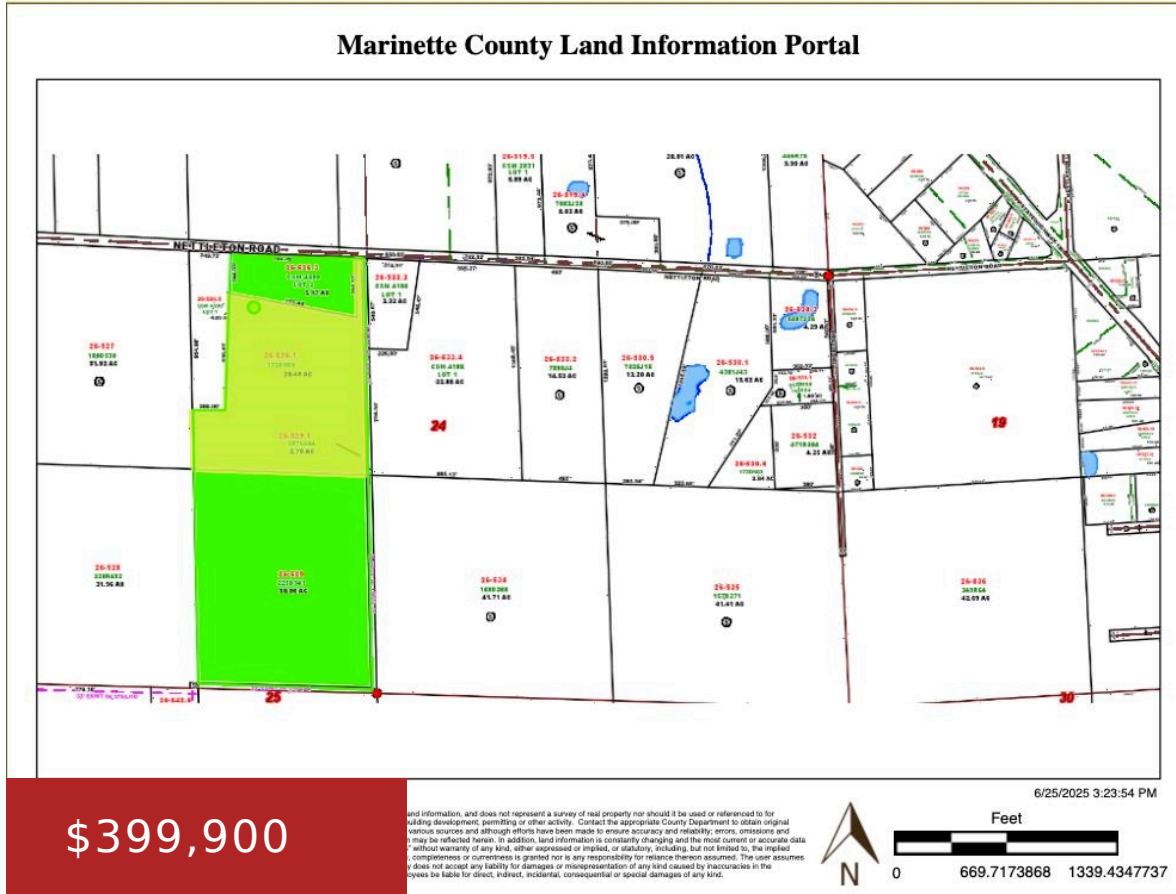

Porterfield 55.72 acres of agricultural land that has been tilled for more than 15 years! Ag land lease for 2025 crop, approx. \$4,000 (\$110/acre). Includes just over 5 acres of recreational or building land with mixed woods. Excellent hunting with a ridge on property. Utilities available at Nettleton Road. Just minutes from city, make your...

- Land
- Agricultural,Vacant Land/Acreage
- Active



**Francine**  
Assist 2 Sell Buyers & Sellers Realty, LLC

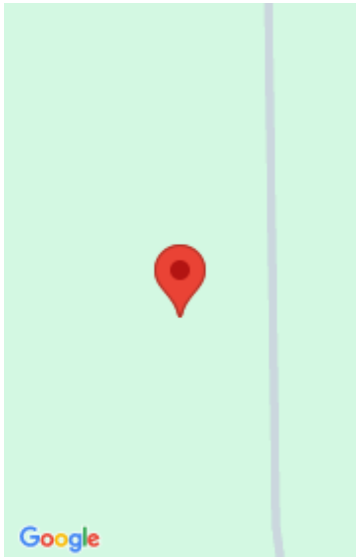

---

## Features

**GarageYN:** No

**FireplaceYN:** No

**Lot Features:** Rural - Not Subdivision, Wooded

**Tax Amount:** 510.97

**AttachedGarageYN:** No

**PoolPrivateYN:** No

**Utilities:** None

---

## Amenities

**Waterfront available:** No

**Sewer:** None

**Water Source:** None

---

## Building Details

**NewConstructionYN:** No

---

## Agent Details

**Agent Full Name:** Francine M Kitkowski

**Agent Email:** francine@assist2sell.com