

1534 NAVAJO COURT, GREEN BAY, WI, 54313

https://www.adashunjones.com

1534 NAVAJO Court,
GREEN BAY, WI,
54313

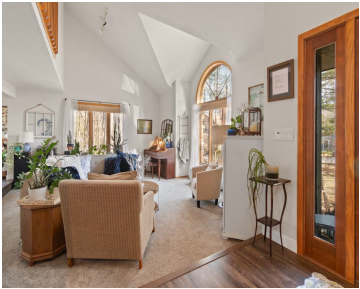

Nestled on a serene wooded lot in the heart of Hobart, this 4 bed, 3 bath home is the perfect blend of privacy, comfort, and functionality. Great room with vaulted ceiling and formal dining perfect for entertaining. Warm those chilly nights in family room with a wood-burning fireplace. Kitchen features granite-topped island and generous storage....



Matt
Keller Williams Green Bay

- 4 beds
- 3 baths
- Residential
- Residential,Single Family Residence
- Closed
- 4020 sq ft

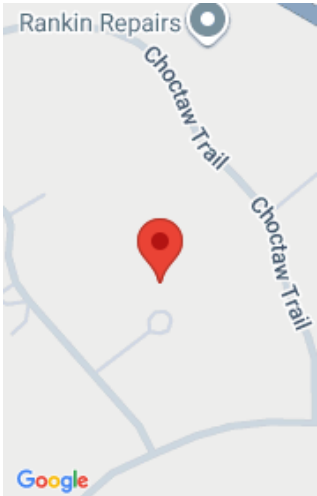

Features

GarageYN: No

FireplaceYN: No

Security Features: Security System

ExteriorFeatures: Deck, Storage Shed

Features: At Least 1 Bathtub, Formal Dining, Hi-Speed Internet Availbl, Hot Tub, Kitchen Island, One, Pantry, Security System, Skylight(s), Utility Room, Vaulted Ceiling, Vaulted Ceiling(s), Walk-in Closet(s), Walk-in Shower, Wet Bar, Wood Burning, Wood/Simulated Wood Fl

Below Grade Finished Area, sq ft: 476

Inclusions: Oven/Range, Dishwasher, Microwave, Disposal, Garage Door Openers & Remotes, Window Rods/Blinds (except bedrooms), Garage Workbench, Shed

AttachedGarageYN: No

PoolPrivateYN: No

WindowFeatures: Skylight(s)

Lot Features: Cul-De-Sac, Wooded

Above Grade Finished Area, sq ft: 3544

Tax Amount: 5722.01

Exclusions: Fridge, washer/dryer, TV Mount, white bedrm chandelier, grg fridge, bsmt freezer, wall shelf living rm, curtain rods in bedrms, 2 bidet toilet toppers

Amenities

Waterfront available: No

Amenities: Dishwasher, Disposal, Microwave, Range

Sewer: Public Sewer

Cooling: Central Air

Water Source: Public

Room Sizes

Room type	Dimensions	Level
Bedroom 1	26x18	Upper
Bedroom 2	14x11	Upper
Bedroom 3	12x11	Upper
Bedroom 4	11x10	Upper
Family Room	20x16	Main
Formal Dining Room	13x13	Main
Kitchen	13x11	Main
Living Or Great Room	18x15	Main
Dining Room	11x9	Main
Other Room	19x13	Main
Other Room 2	33x12	Lower
Other Room 3	10x8	Lower
Other Room 4	10x8	Main

Building Details

NewConstructionYN: No

Basement: Finished,Finished Contiguous,Full,Sump Pump,Walk-Out Access

Parking: Attached,Garage Door Opener,Opener Included

Heating: Forced Air

Exterior material: Deck,Shake Siding,Storage Shed,Wood/Wood Shake/Cedar

Agent Details

Agent Full Name: Matt G Jorgenson

Agent Email: mjsellswisco@gmail.com

Attribution Contact: OFF-D: 920-360-9342