N9576 VAN DYNE ROAD, VAN DYNE, WI, 54979

https://www.adashunjones.com

N9576 VAN DYNE Road, VAN DYNE, WI, 54979





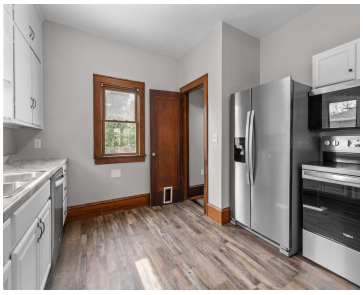



$249,900

- 1670 sq ft

Welcome to N9576 Van Dyne Rd, where charm meets modern updates! This beautifully refreshed home sits on a spacious double lot, giving you room to relax, entertain, and enjoy the outdoors. Inside, you'll find thoughtful updates throughout, including new flooring, fresh paint, plush carpet, an updated kitchen with sleek cabinetry, countertops, and appliances—all ready for...

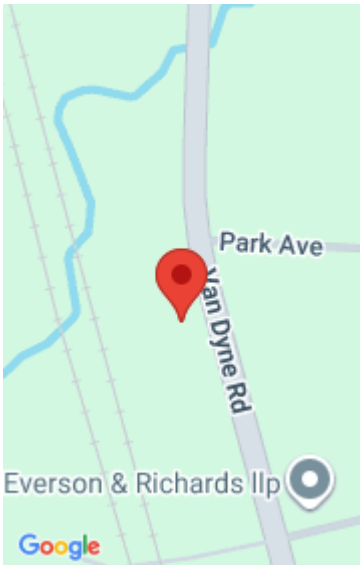

Zack

Keller Williams Fox Cities

Features

Price per sq ft: $149.64

Area, sq ft: 1,670 sq ft

Lot Size, acres: 0.39

Year built: 1940

For Sale or Rent: For Sale

Garage Spaces: 2

Parcel Number: T11-16-17-99-VD-035-00

GarageYN: No

AttachedGarageYN: No

Heating: Forced Air

Cooling: Central Air

FireplaceYN: No

PoolPrivateYN: No

Features: None

Amenities: Dishwasher, Dryer, Microwave, Range, Refrigerator, Washer

Above Grade Finished Area, sq ft: 1670

Water Source: Well

Sewer: Public Sewer

Tax Amount: $2,775.66

Room Sizes

Main Level Bedroom 1 12x11 Bedroom 2 14x9 Kitchen 12x11 Living Room 13x12 Dining Room 13x10 Other Room 15x8 Upper Level Bedroom 3 15x11 Other Room 2 22x12

Building Details

NewConstructionYN: No

Basement: Full

Exterior Material: Vinyl Siding

Parking: Detached

Agent Details

Agent Full Name: Zack B Riska

Agent Email: Riskaz@kw.com