

N9376 DUSTY DRIVE, APPLETON, WI, 54915-0000

<https://www.adashunjones.com>

N9376 DUSTY
Drive, APPLETON,
WI, 54915-0000



\$565,000

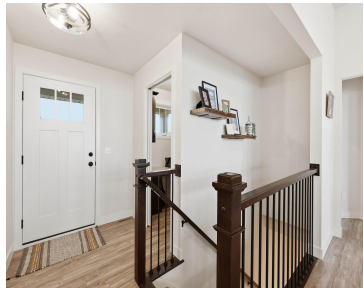

• 2462 sq ft

Stunning 4-BR, 3-BA ranch offers a perfect blend of style, space, and functionality. The bright Kit features sleek cabinetry, a large island, walk-in pantry, stainless refrigerator, gas range, dishwasher, and microwave, all flowing seamlessly into the great room and dining area with impressive 10-foot ceilings and a cozy gas FP. Thoughtful touches like a pocket...



Skylar
Keller Williams Fox Cities

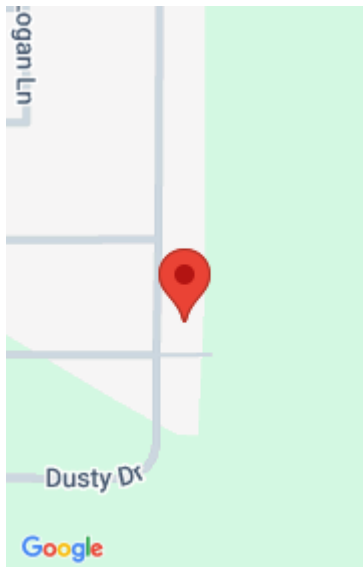

Features

Price per sq ft: \$229.49

Lot size, sq ft: 17424 acres

Year built: 2022

Garage Spaces: 3

Parcel Number: 45314

AttachedGarageYN: No

Cooling: Central Air

PoolPrivateYN: No

Amenities: Dishwasher, Dryer, Microwave, Range, Refrigerator, Washer

Below Grade Finished Area, sq ft: 812

Sewer: Public Sewer

Area, sq ft: 2,462 sq ft

Lot Size, acres: 0.4

For Sale or Rent: For Sale

Architectural Style: Ranch

GarageYN: No

Heating: Forced Air

FireplaceYN: No

Features: At Least 1 Bathtub, Breakfast Bar, Gas, Kitchen Island, One, Pantry, Split Bedroom, Wood/Simulated Wood Fl

Above Grade Finished Area, sq ft: 1650

Water Source: Public

Tax Amount: \$4,962.35

Room Sizes

Main Level Bedroom 1 12x15 Bedroom 2 11x10 Bedroom 3 11x10 Kitchen 11x14 Living Room 15x18 Dining Room 11x12 Other Room 6x6 Other Room 2 5x7 Lower Level Bedroom 4 13x14 Family Room 42x14

Building Details

NewConstructionYN: No

Basement: Full,Partial Fin. Contiguous, Radon Mitigation System

Exterior Material: Stone, Vinyl Siding **Parking:** Attached, Garage Door Opener

Agent Details

Agent Full Name: Skylar W. Liebrecht

Agent Email: skylar@wifarmandhomerealty.com