

N9255 CONSTELLATION DRIVE, APPLETON, WI, 54915

https://www.adashunjones.com

N9255
CONSTELLATION
Drive, APPLETON,
WI, 54915

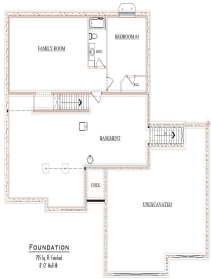

\$499,900

BUILT BY LEXINGTON HOMES, INC- A FOCUS ON ENERGY CERTIFIED HOME- LOT 42- Offering over 2500 sqft with 4 bdrms, 2 1/2 baths, and a family room! Kitchen with custom painted cabinets, large island with snack counter, and a corner pantry overlooks the great room that features an electric fireplace and open staircase to the...

- 4 beds
- 4 baths
- Residential
- Residential
- Active
- 2591 sq ft



Michelle
Coldwell Banker Real Estate Group

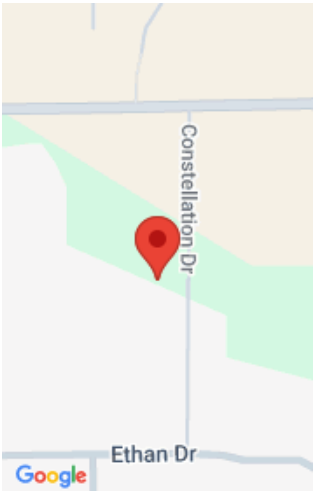

Features

GarageYN: No	AttachedGarageYN: No
FireplaceYN: No	PoolPrivateYN: No
Features: Elect Built In-Not Frplc,Kitchen Island,One,Pantry,Walk-in Closet(s),Walk-in Shower	Above Grade Finished Area, sq ft: 1796
Below Grade Finished Area, sq ft: 795	Tax Amount: 755

Amenities

Waterfront available: No	Amenities: Dishwasher,Disposal,Microwave
Water Source: Municipal/City	Sewer: Municipal Sewer

Room Sizes

Room type	Dimensions	Level
Bedroom 1	13x14	Main
Bedroom 2	12x12	Main
Bedroom 3	12x12	Main
Bedroom 4	12x14	Lower
Family Room	16x24	Lower
Kitchen	11x11	Main
Living Or Great Room	15x17	Main
Dining Room	11x11	Main
Other Room 2	5x7	Main

Building Details

NewConstructionYN: No

Basement: Full,Partial Fin. Contiguous,Sump Pump

Parking: Attached,Opener Included

Heating: Central A/C, Forced Air

Exterior material: Stone,Vinyl

Agent Details

Agent Full Name: Michelle Stimpson

Agent Email: mstimpson@coldwellhomes.com