

N9036 CEDAR COURT, APPLETON, WI, 54915

https://www.adashunjones.com

N9036 CEDAR
Court, APPLETON,
WI, 54915

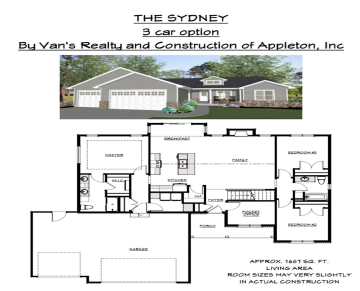

Sensational, functional new SYDNEY model near Woodland School in fantastic Harrison location (Kimberly Schools)! Such a gem – featuring 3 BR’s, 2 Baths, versatile first floor office with shiplap accent wall and quality at every turn! Gas fireplace adorns oversized living room. Huge kitchen with Canyon cabinetry, Quartz countertops & tile backsplash. Primary BR highlighted...



Mike
Acre Realty, Ltd.

- 3 beds
- 2 baths
- Residential
- Residential,Single Family Residence
- Active
- 1687 sq ft

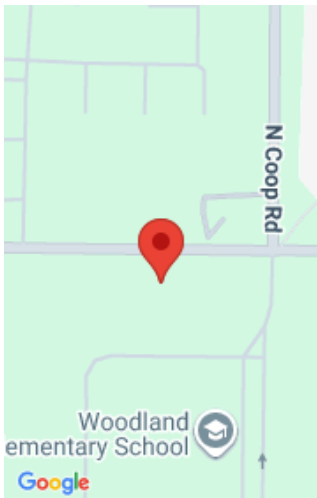

Features

GarageYN: No	AttachedGarageYN: No
FireplaceYN: No	PoolPrivateYN: No
Features: Cable Available,Gas,Hi-Speed Internet Availbl,Kitchen Island,One,Pantry,Split Bedroom,Walk-in Closet(s),Walk-in Shower	Above Grade Finished Area, sq ft: 1687
Tax Amount: 500	

Amenities

Waterfront available: No	Cooling: Central Air
Amenities: Dishwasher,Disposal,Microwave	Water Source: Public
Sewer: Public Sewer	

Room Sizes

Room type	Dimensions	Level
Bedroom 1	14x12	Main
Bedroom 2	11x11	Main
Bedroom 3	11x11	Main
Kitchen	20x10	Main
Living Room	20x15	Main
Other Room	10x8	Main

Building Details

NewConstructionYN: No
Basement: Full
Parking: Attached

Heating: Forced Air
Exterior material: Stone,Vinyl Siding

Agent Details

Agent Full Name: Michael Karisny
Agent Email: mike.karisny@acrerealty.com