

N9033A COUNTY ROAD DK, LUXEMBURG, WI, 54217

https://www.adashunjones.com

N9033A COUNTY ROAD DK, LUXEMBURG, WI, 54217

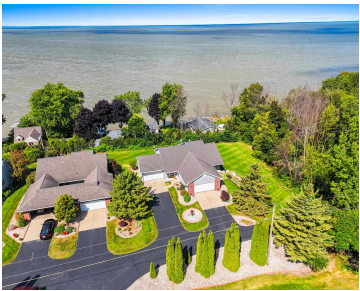

View and access to Bay! Located between Brown Cty and Door Cty! Condo paradise! 3 bedroom, 2.5 bath with hardwood floors, new carpeting! Fully appliance kitchen, staggered oak cabinetry, raised snack bar, patio door to deck. Open concept great room with vaulted ceiling, gas fireplace, TV shelf. Primary bedrm with new hardwood floor, walk in...

- 3 beds
- 3 baths
- Residential
- Condo,Condominium
- Active
- 1752 sq ft



Zoe
Coldwell Banker Real Estate Group



Features

GarageYN: No

AttachedGarageYN: No

FireplaceYN: No

PoolPrivateYN: No

ExteriorFeatures:
Balcony

Features: Gas,One,Vaulted Ceiling(s),Water Softener-
Own/Inc,Wood/Simulated Wood Fl

**Above Grade
Finished Area, sq
ft:** 1002

Below Grade Finished Area, sq ft: 750

Tax Amount:
3265.27

Inclusions:
Range,Refrigerator,DW,disposal,microwave,washer,dryer,garage door
opener,keyless entry garbage & recycling bins,water softener,shelving

Amenities

Waterfront available: No

Cooling: Central
Air

Amenities: Dishwasher,Disposal,Dryer,Microwave,Range,Refrigerator,Washer

Water Source:
Shared Well

Sewer: Public Sewer

Room Sizes

Room type	Dimensions	Level
Bedroom 1	16x12	Main
Bedroom 2	18x12	Lower
Bedroom 3	12x11	Lower
Kitchen	10x22	Main
Living Room	15x11	Main

Building Details

NewConstructionYN: No

Heating: Forced Air

Exterior material: Balcony,Brick,Vinyl Siding

Parking: Attached,Garage,Garage Door Opener

Agent Details

Agent Full Name: Zoe K Van Oss

Agent Email: zoevanoss@gmail.com