

N8935 CO RD G, ST CLOUD, WI 53079, USA

<https://www.adashunjones.com>

N8935 Co Rd G, St  
Cloud, WI 53079,  
USA



Welcome Home! This beautiful three-bedroom, two-bath ranch sits on a spacious half acre lot, giving you room to relax and enjoy. The large kitchen is perfect for cooking and gathering, while the new flooring and paint throughout adds a fresh modern touch! Best of all, you'll be right across the street from Wolf Lake, a...

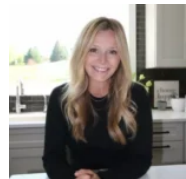

**Kelly**  
Adashun Jones, Inc.

- 3 beds
- 2 baths
- Residential
- Residential,Single Family Residence
- Active
- 2109 sq ft

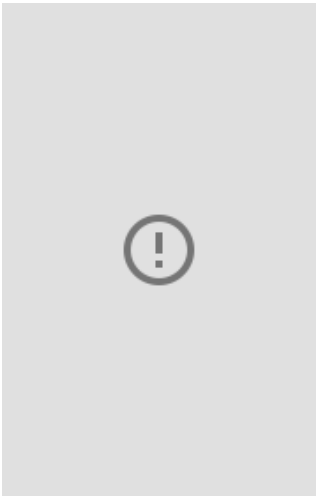

---

## Features

**GarageYN:** No  
**FireplaceYN:** No  
**Lot Features:** Rural - Not Subdivision  
**Above Grade Finished Area, sq ft:** 2109  
**Inclusions:** Stove, refrigerator, washer, dryer, water softener, shed, TV tower.

**AttachedGarageYN:** No  
**PoolPrivateYN:** No  
**Features:** None,Water Softener-Own  
**Tax Amount:** 2973  
**Exclusions:** Seller's personal property

---

## Amenities

**Waterfront available:** No  
**Amenities:** Dryer,Range,Refrigerator,Washer  
**Sewer:** Conventional Septic

**Cooling:** Central Air  
**Water Source:** Well

---

## Room Sizes

Room type	Dimensions	Level
Bedroom 1	15x14	Main
Bedroom 2	14x12	Main
Bedroom 3	12x11	Main
Family Room	14x14	Main
Kitchen	20x13	Main
Living Room	16x13	Main
Other Room	14x10	Main
Bedroom 1	15x14	Main
Bedroom 2	14x12	Main
Bedroom 3	12x11	Main
Family Room	14x14	Main
Kitchen	20x13	Main
Living Room	16x13	Main
Other Room	14x10	Main

---

# Building Details

<b>NewConstructionYN:</b> No	<b>ArchitecturalStyle:</b> Ranch
<b>Heating:</b> Forced Air	<b>Basement:</b> Full
<b>Exterior material:</b> Brick,Vinyl Siding	<b>Parking:</b> Attached,Garage Door Opener

---

# Agent Details

<b>Agent Full Name:</b> Kelly M Twohig	<b>Agent Email:</b> kelly@adashunjones.com
--	--