

N8880 DUBLIN PASS, MENASHA, WI, 54952

https://www.adashunjones.com

N8880 DUBLIN
Pass, MENASHA, WI,
54952

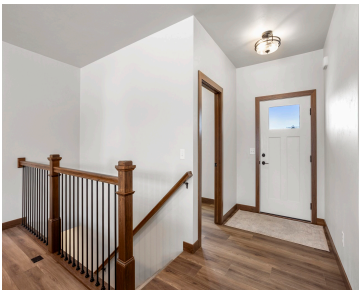

\$459,900

This light and bright split bdrm ranch from Oakwood Homes offers an amazing open floor pan that makes the interior space feel bigger and brighter. Step inside to the foyer that leads to the front office & unfolds to the GR washed w/windows & anchored by stone accent FP. Combination, GR, kitchen & DR space...



Erica
Coldwell Banker Real Estate Group



Tiffany
Coldwell Banker Real Estate Group

- 3 beds
- 2 baths
- Residential
- Residential
- Active
- 1722 sq ft



Features

GarageYN: No	AttachedGarageYN: No
FireplaceYN: No	PoolPrivateYN: No
Lot Features: Rural - Subdivision, Sidewalk	Features: At Least 1 Bathtub,Gas,Kitchen Island,One,Pantry,Split Bedroom,Walk-in Closet(s),Walk-in Shower,Wood/Simulated Wood Fl
Above Grade Finished Area, sq ft: 1722	Tax Amount: 272

Amenities

Waterfront available: No	Amenities: Dishwasher,Range/Oven,Refrigerator
Water Source: Municipal/City	Sewer: Municipal Sewer

Room Sizes

Room type	Dimensions	Level
Bedroom 1	14x13	Main
Bedroom 2	12x10	Main
Bedroom 3	12x10	Main
Kitchen	15x10	Main
Living Or Great Room	16x16	Main
Dining Room	13x12	Main
Other Room	15x06	Main
Other Room 2	09x06	Main

Building Details

NewConstructionYN: Yes

ArchitecturalStyle: Ranch

Heating: Central A/C, Forced Air

Basement: Full,Full Sz Windows Min 20x24,Stubbed for Bath,Sump Pump

Exterior material: Vinyl

Parking: Attached

Agent Details

Agent Full Name: Tiffany L Holtz

Agent Email: tholtz@coldwellhomes.com