

N8738 11TH COURT, WESTFIELD, WI, 53964

<https://www.adashunjones.com>

N8738 11TH Court,
WESTFIELD, WI,
53964



\$399,900

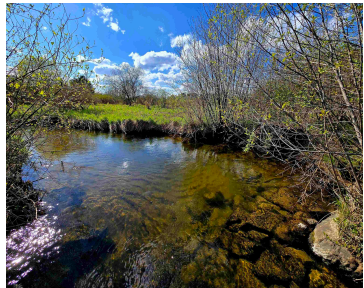
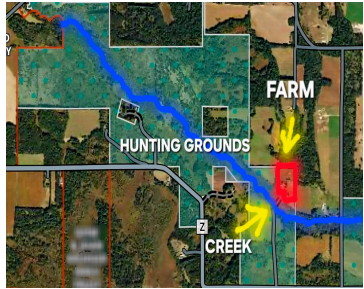

Abutting over 1,000 acres of public land, this 7.8-acre farm is a premier hunting and fishing sanctuary. While the adjacent land offers endless adventure, your farm provides a serene and private retreat held by the same family for over 80 years. Enjoy top-tier trout fishing on Chaffee Creek right out front-home to brook, brown, and...

• 1862 sq ft



Matthew
EXP Realty LLC

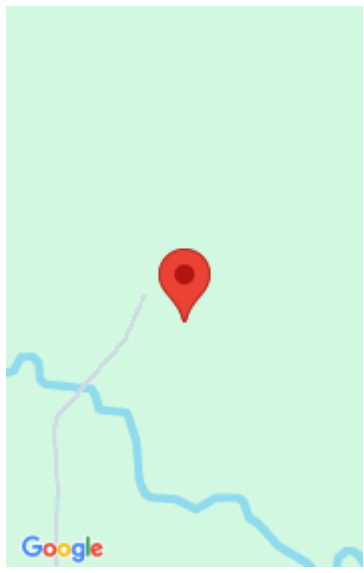

Features

Price per sq ft: \$214.77

Lot Size, acres: 7.8

For Sale or Rent: For Sale

Parcel Number: 018-00363-0000

AttachedGarageYN: No

FireplaceYN: No

Features: None

Water Source: Well

Tax Amount: \$918

Area, sq ft: 1,862 sq ft

Year built: 1900

Garage Spaces: 3

GarageYN: No

Heating: Forced Air

PoolPrivateYN: No

Above Grade Finished Area, sq ft: 1862

Sewer: Conventional Septic

Room Sizes

Main Level Bedroom 1 13x12 Kitchen 14x8 Living Room 15x13 Dining Room 12x10 Other Room 11x5 Upper Level Bedroom 2 17x15 Bedroom 3 12x15

Building Details

NewConstructionYN: No

Basement: Full,Partial Fin. Non-contig

Exterior Material: Aluminum Siding, Vinyl Siding

Parking: Detached

Agent Details

Agent Full Name: Matthew R. Mabrito

Agent Email: matthewmabrito@gmail.com