

N8502 BLACK ASH ROAD, ALGOMA, WI, 54201

https://www.adashunjones.com

N8502 BLACK ASH
Road, Algoma, WI,
54201

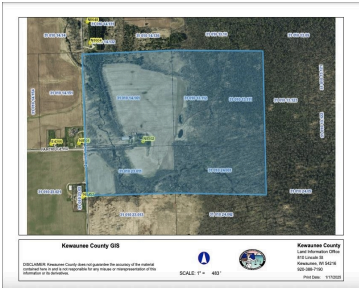

\$1,199,900

Peaceful & private retreat on almost 120 Acres, w/ an abundance of wildlife for viewing or hunting. Silver Creek runs through the property & has been known to get Lake Trout & Salmon. Property offers a beautiful mix of young & mature mixed variety trees, farmland, & over 40 acres of the famous “Black Ash...

- 3 beds
- 3 baths
- Residential
- Agricultural, Residential
- Active
- 2708 sq ft



Neil
EXIT Elite Realty



Honey
EXIT Elite Realty

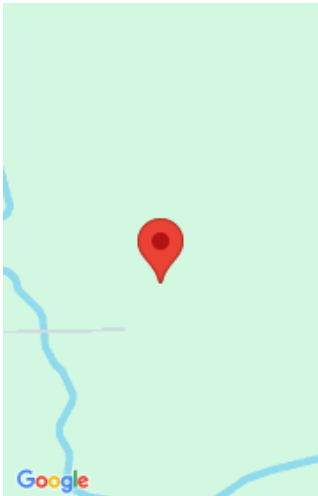

Features

GarageYN: No	AttachedGarageYN: No
FireplaceYN: No	PoolPrivateYN: No
Features: One,Wood Burning	Above Grade Finished Area, sq ft: 2708
Tax Amount: 6542	Inclusions: Oven & Refrigerator
Exclusions: Sellers & Renters personal property	

Amenities

Waterfront available: Yes	Water Body Name: Silver Creek
Water Source: Private Well	Sewer: Septic Mound

Room Sizes

Room type	Dimensions	Level
Bedroom 1	20x18	Upper
Bedroom 2	10x16	Upper
Bedroom 3	8x12	Upper
Family Room	18x15	Main
Formal Dining Room	12x14	Main
Kitchen	10x6	Main
Living Or Great Room	22x18	Main
Other Room	12x13	Upper
Other Room 2	13x7	Main
Other Room 3	10x6	Upper

Building Details

NewConstructionYN: No

Heating: Radiant

Exterior material: Log,Wood/Wood Shake/Cedar

ArchitecturalStyle: Farmhouse/National Folk, Log

Basement: Crawl Space,Partial,Sump Pump

Parking: Detached

Agent Details

Agent Full Name: Neil Ashenbrenner

Agent Email: neil.ashenbrenner@exitelitewi.com