

N8401 SUNSET DRIVE, FOND DU LAC, WI, 54937

https://www.adashunjones.com

N8401 SUNSET
Drive, FOND DU
LAC, WI, 54937



This thoughtfully designed and lovingly maintained home, built by Signature Homes, is nestled in a quite rural subdivision just off Hwy 151. Every detail was chosen with care from the cohesive maple finishes, whole-house Sonos speaker system, to the spacious master suite. Hosting is effortless, whether you're enjoying the inviting backyard patio with built-in fire...

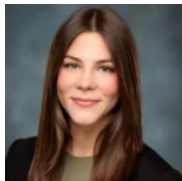

Lydia
Adashun Jones, Inc.

- 3 beds
- 3 baths
- Residential
- Residential, Single Family Residence
- Closed
- 3382 sq ft

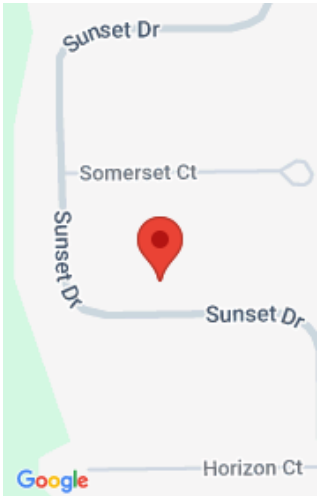

Features

GarageYN: No

FireplaceYN: No

Spa Features: Bath

Above Grade Finished Area, sq ft: 1963

Tax Amount: 5133.68

Exclusions: Seller's Personal Property, Chest Freezer, Garage Refrigerator

AttachedGarageYN: No

PoolPrivateYN: No

Features: At Least 1 Bathtub,Cable Available,Central Vacuum,Gas,Hi-Speed Internet Availbl,Kitchen Island,One,Pantry,Vaulted Ceiling(s),Walk-in Closet(s),Walk-in Shower,Water Softener-Own,Wet Bar,Wood/Simulated Wood Fl

Below Grade Finished Area, sq ft: 1419

Inclusions: Refrigerator, Oven/Range, Microwave, Dishwasher, Washer, Dryer, Window Treatments, Water Softener (owned), Shelving in Garage & in Unfinished LL

Amenities

Waterfront available: No

Cooling: Central Air

Amenities: Dishwasher,Disposal,Dryer,Microwave,Range,Refrigerator,Washer **Water Source:** Well

Sewer: Public Sewer

Room Sizes

Room type	Dimensions	Level
Bedroom 1	14x16	Main
Bedroom 2	14x12	Lower
Bedroom 3	14x13	Lower
Formal Dining Room	15x12	Main
Kitchen	15x17	Main
Living Room	19x20	Main
Other Room	10x10	Main
Other Room 2	10x5	Main
Other Room 3	20x22	Lower
Other Room 4	29x9	Lower

Building Details

NewConstructionYN: No

Heating: Forced Air

Exterior material: Stone,Vinyl Siding

ArchitecturalStyle: Ranch

Basement: 8Ft+ Ceiling,Finished,Full,Radon Mitigation System,Sump Pump

Parking: Attached,Basement,Garage Door Opener

Agent Details

Agent Full Name: Lydia M Bernhard

Agent Email: lydia@adashunjones.com