

N840 HIGHWAY 26, KOSHKONONG, WI, 53538

https://www.adashunjones.com

N840 Highway 26,
Koshkonong, WI,
53538

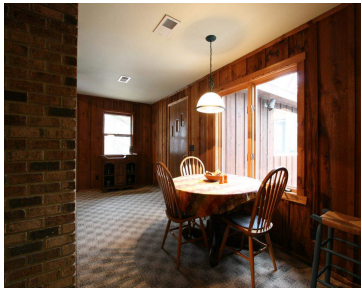

\$164,900

Charming cabin in the woods! Situated on 8.2 acres of mature hardwoods and located near Lake Koshkonong between Ft Atkinson and Milton. Home features a great room with vaulted ceiling, wood walls and ceiling for a cozy feel, floor to ceiling stone fireplace, dining room, 3 season porch, an extra large bedroom with double closets,...

- 1 bed
- 1 bath
- Res
- Sold
- 1173 sq ft



Noelle Fox
MadisonFlatFeeHomes.com

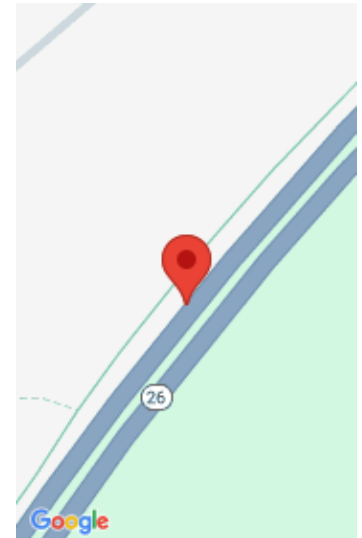

Features

GarageYN: Yes

FireplaceYN: Yes

Lot Features: Wooded

AttachedGarageYN: No

PoolPrivateYN: No

Features: Accessible Bedroom, Accessible Full Bath, Dryer, Main Level, Pantry, Vaulted Ceiling(s), Washer, Water softener inc, Wood Burning

Above Grade Finished Area, sq ft: 1173

Tax Year: 2013

Tax Amount: 2297

Amenities

Waterfront available: No

Amenities: Dishwasher, Dryer, Range, Refrigerator, Washer, Water Softener Owned

Water Source: Well

Sewer: Private Sewer

Building Details

NewConstructionYN: No

Basement: Crawl Space

Parking: Detached, Paved

Heating: Forced Air, Propane

Exterior material: Wood Siding

Agent Details

Agent Full Name: Noelle Fox

Agent Email: Noelle@madisonflatfeehomes.com